Is Only One Way to
the News Read
the Gazette.

COLORADO SPRINGS GAZETTE

WEATHER.
Forecast: Fair Friday and Saturday.

NO. 9013—30TH YEAR. COLORADO SPRINGS, COLO., FRIDAY, NOVEMBER 10, 1905. PRICE FIVE CENTS.

CONTEST GOES ON

York City Mayoralty Develops Some Interesting Features.

EVIDENCE GATHERED

AND HIS FORCES AID FARST—M'CLELLAN SEES COUNSEL—BALLOT BOXES STORED AWAY.

NEW YORK, Nov. 9.—The contest for mayoralty election between William Randolph Hearst and Seth Low, candidate for the interesting feature today. The boxes containing the ballots cast in last Tuesday's election choked the offices at the headquarters of the contestants in Sixth avenue and Forty-second street. The ballot boxes had been during the night by the police in patrol wagons from the boards' headquarters. The police officials refused to produce the boxes and the policemen had a court order signed by a justice, compelling the police to return the ballots to the board, had nothing to do with the outside and taken in the election officials.

Ballots Stored Away.

In the situation, the appeal appeared before the appellate division of the state supreme court to compel him an order compelling R. Voorhis, president of the board of elections, to accept the ballots. The order was served and the ballots were then taken and secreted for by the police strong guards the patrol wagons containing the boxes were taken to various warehouses in this city, Brooklyn, where the ballots are subject to the orders of the board.

Evidence Is Gathered.

Attorney General Mayer had a long conference this afternoon with District Attorney Jerome, at which it was announced that the attorney general's office would remain open all night tonight. Superintendent of Elections Morgan appeared before Messrs. Mayer and Jerome with six of his deputies and gave evidence before the prosecuting officers.

A feature of the contest today was the announcement by the attorney general that it would join the district attorney in investigating the charges of wrong doing at the election, the same object being to insure

(Continued on Page 2)

FOUND GUILTY

Jury Says Eugene Scott Murdered Joe Anderson at Victor, October 11.

JUDGE SEEDS ACTS

INSTRUCTS DISTRICT ATTORNEY TO SEE WHAT LAWS ARE ENFORCED—WAR AGAINST VICE CONTINUES.

Special to The Gazette.

CRIPPLE CREEK, Nov. 9.—The jury in the case of the People vs. Eugene Scott, charged with the murder of Joe Anderson at Victor, October 11, 1903, returned a verdict of guilty of murder in the second degree. Scott was tried in Victor last spring, but the jury failed to agree. The verdict of the second jury was received with general satisfaction. Scott is a Virginian and is about 30 years old. He has been in Colorado for about 10 years and 8 years in this district. He is known by reputation here as a desperado. Anderson was considered by the jury to be the aggressor in the affair. Scott's bullet entered Anderson's head just above the left temple and lodged in the back of the head. Anderson died in a few minutes. The shooting took place in front of the Elkhorn saloon in Victor and the bullet was extracted from the victim's head by Dr. Gilbert.

Seeds Determined.

After the jury had been in the room about half an hour Judge Seeds was informed that they had agreed upon a verdict. Judge Seeds ordered the prisoner brought into court and the verdict was read. Judge Seeds said the circumstances under which Joe Anderson lost his life should stamp out every dance hall in Teller county.

"I want you, Mr. District Attorney, to call on the police departments in this county and let me know if they will assist you. The only assistance has been that of Louis Dittemore, who, swore to the complaint."

"The testimony shows that a large number who have been there disregard life and will not testify to the truth, or intentionally will not remember. Why, has the dance hall permission to run until 4 and 5 o'clock in the morning, when saloons have to close at 12 o'clock? Have you had any assistance from the police of Victor?"

C. A. Gillette, deputy district attorney, said that only one officer had assisted him. The judge said that testimony in the case showed conditions most revolting. He then told the district attorney to see that all such places are closed and report to the court the inefficiency of officers.

"Either the law will be supreme, or crime will be. Mr. District Attorney, I want you to go down the line on all laws and report to me and court if officers do not obey your orders."

THEODORE P. SHONTS SCORES ENEMIES OF PANAMA CANAL

Outlines Past, Present and Future of Great Undertaking in Interesting Address at Washington Before the American Hardware Manufacturers Association. Says Waterway Will Be Built and Pays High Tribute to President Roosevelt.

THEODORE P. SHONTS,
Chief of the Panama Canal Commission.

WASHINGTON, Nov. 9.—Theodore P. Shonts, chief of the Isthmian Canal Commission, was the principal speaker at the opening session of the American Hardware Manufacturers' association of this city. He spoke at the New Willard ballroom. There was a large attendance of members of both associations by whom Mr. Shonts was given a hearty reception as he entered the hall.

Mr. Shonts spoke as follows:

President Barge and Members of the American Hardware Manufacturers' Association:

When I accepted Mr. Lamont's invitation to come before your association and talk on the Panama canal, I accepted it with pleasure because of the opportunity it afforded of talking to business men in a business way of what is a great business project. As I know it, the building of the Panama canal is a business and not a political proposition. I propose to-day, if I have your leave, to talk to a gathering of practical men who are themselves engaged in large commercial undertakings and who know from experience the difficulties to be met and the enormous amount of thought and labor involved in the inauguration of great undertakings in the United States. You will be able to appreciate, therefore, how every difficulty was aggravated in an enterprise of the magnitude of the isthmian canal, in which the preparatory work had to be carried on two thousand miles from the base of supplies. But this is not all. The work had to be done in a hostile climate and under health conditions which, through centuries of neglect of all sanitary principles, had become a menace to the lives of all persons save natives of the tropics.

Fundamental Tasks.

In order, therefore, to make the isthmus a place fit to live in and to work in, there were three fundamental tasks which had to be performed in advance of all others.

First, Thorough sanitation of the isthmus.

Second, Providing suitable habitations for all classes of employes.

Third, Providing a system of food supply which would afford to all employes opportunity of obtaining wholesome food at reasonable cost.

First, in regard to sanitation. When the United States began this work there were no systems of water works, of sewerage, or of drainage on the isthmus. The people depended largely on unprotected cisterns for their water supply, filled during the rainy season, and on barrels filled from neighboring streams, all breeding places for mosquitoes. The filth of ages had accumulated around the dwellings and in the streets, undisturbed except when washed away by torrential rains. Pools of stagnant water had existed for years in proximity to dwellings, and insect-breeding swamps lay undrained adjacent to the cities and many of the towns. Seventy per cent of Panama is now supplied with pure mountain water, fed from a storage large enough to furnish 40 gallons per day to each inhabitant after its present population shall have increased one-half. Fifty per cent of a complete modern sewerage system has been installed, and the work on the remainder is being carried rapidly forward. Six hundred miles of brick for paved streets are on the ground. The city has been thoroughly cleaned and again first found by rats, to stop the spread of disease, and been so kept. This is the cleanest place at one time. A large force is just finishing a thorough cleaning of the city, the first scrubbing it has had during its centuries of existence, and Governor Magoon, under whose jurisdiction all this work has been accomplished, is arranging to raze many of the worst shacks and replace them with modern sanitary buildings. Within a year it may confidently be predicted, Panama will be a city well watered, well sewered, well paved, and clean and healthy.

Sanitation Under Way.

What has been done for Panama is being done for Colon and every important labor camp across the isthmus. Work on Colon's water reservoir is well under way, and temporary measures are being employed to safeguard the city's health pending the report of a board appointed to recommend plans for permanent improvements. An abundant supply of pure water from mountain springs has been provided at Culebra and at other important labor centers along the line of the canal, and adequate drainage is being installed in them also.

Four thousand one hundred men are now employed in these sanitary undertakings. So effective has been the work that yellow fever has been virtually extirpated from the isthmus. In June last there were 7 cases of yellow fever there, in July 6, in August 3, in September 1, and October, the worst month of the year for yellow fever, no one of the latter coming the only one and all originating many miles from the line of the canal. In regard to general health, the conditions I found when I was on the isthmus in 1904 were very different from those now prevailing. Then we were in the midst of a panic, and many of the employes were on the point of leaving. Now the work is in full swing, and we can follow the process of its progress without which prevailed on the Isthmus when the French were in possession. In August, 1887, the second year of the French occupancy, with a force of 1,361 men, the death rate was 112 per 1,000. In August, 1904, with a force of 4,000 men, there were only 8 deaths, or two-thirds of a man per 1,000.

Much Already Accomplished.

If we have not, as our critics complain, made the dirt fly, we have made the flies fly, and we have made the yellow fever, that supreme terror of the tropics, fly so far from the Isthmus that it will never, let us hope, find its way back again.

We have established a hospital system which includes a large hospital in Colon and another at Ancon, and a number of smaller hospitals at convenient points along the line. The one at Colon is built on piles over the Atlantic ocean, and passing there have at all times the benefit of cool and invigorating sea air. That at Ancon is one of the largest and best equipped in the world, situated on the hill above Panama and commanding a superb view of mountains and sea.

The management and service of the hospital are on a par with the natural advantages and beauty of location. Colonel Gorgas, who is in direct charge of hospitals, has organized a staff of doctors and nurses for which it would be difficult

(Continued on Page 3.)

SAILORS MUTINY

Are Joined by Battalion of Artillery—Cronstadt Revolters Number 3,000.

ORDER IS RESTORED

TROOPS NOW IN POSSESSION OF CITY—MUTINEERS THROW UP BARRICADES AND HOLD OUT AGAINST MILITARY.

[illegible]

Citizens Flee.

[illegible]

Mutineers Surrounded.

Searchlights from warships and torpedo boats in the harbor are flashing across the waters in order to aid the searches in their search for individual mutineers who are trying to escape to the mainland by boat. Though a majority of the mutineers have surrendered, several hundred are still holding out in the eastern section of the town. They have thrown up barricades but are surrounded and machine guns are posted at all the streets leading to their stronghold. It is expected that the remainder of the mutineers will submit tomorrow.

GEORGE BERNARD'S CASE IS ADJOURNED.

NEW YORK, Nov. 9.—The case growing out of Mrs. Warren's Profession, George Bernard Shaw's play, which was stopped after its first night in New York, was adjourned today until next Tuesday.

SALARY $100,000

President of Metropolitan Life Company Gets This Sum Annually.

OTHERS PAID HIGH

INVESTIGATION GOES ON AND GRAFT AND FRAUD ARE EXPOSED—MUTUAL LIFE MATTERS PROBED.

NEW YORK, Nov. 9.—The [illegible] of Albany, N. Y., with testimony [illegible]

No Explanation Offered.

[illegible]

Voucers Identified.

Mullaney could not tell what the supplies were unless they were supplies. He had taken trips to New York to see Mr. Fields at the latter's suggestion. He did not know how many times he had been to New York. He sometimes bought tickets for Mr. Fields. Nineteen vouchers were identified by Mullaney for all of which he admitted he received the money, which aggregated $5,739. Mullaney said he had never carried any money to Albany from New York and had never paid out any money for Mr. Fields.

Barnes Excused.

The greater part of the day William Barnes, Sr., formerly of Albany, but now living at Nantucket, Mass., sat in the committee room waiting to be called, but late in the afternoon he was

(Continued on page 2.)

HARRICK ISSUES STATEMENT CONCERNING OHIO ELECTION

COLUMBUS, Ohio, Nov. 9.—Governor Harrick tonight gave out a statement to the Associated Press in which he says:

"The people of Ohio, by a substantial majority have honored me for governor. I bow to their will, and trust their welfare may be the only aim of the new administration.

"The overthrow of the Republican party in Ohio was not caused by business depression or industrial adversity of any kind, in the state or nation; it was not caused by any mismanagement or extravagance in the condition of the state treasury; it was not caused by any lack on the part of the people of the state of appreciation or achievements of the Republican party in the administration of the state during the last 14 years. It was not caused by any lack of confidence in the conclusively in the campaign that the business affairs of the state are well managed; that all the bills have been paid; that there is an ample surplus in the treasury; that the state institutions have been managed effectively and economically; that the record of the Republican party and that nowhere in any department of the state has there been any breath of scandal or of misconduct.

"The legislative department of the state, the record of the Republican party has been equally as clean, just and worthy. It has given the people progressive laws, especially in the matter of temperance reform, and in the way of a more just and more equitable system of taxation, the party has preserved public confidence and approval. But despite all these things, the people of Ohio have swept away from the moorings of truth by a wave of prejudice and suspicion. Undoubtedly there is a healthy spirit of moral reform and a widespread insistence upon courage and honesty in public offices, being manifested all over the land. That spirit has shown itself in the election of Jerome in New York, the triumph of Weaver in Philadelphia, and earlier, the breaking down of party lines in Massachusetts, Minnesota and Missouri. This fact and these evidences made it easy to excite the suspicion, inflame the conscience and mislead the impulse of the people of Ohio. The real issues of the campaign were forgotten and the passion that was appealed to throughout the state was to strike down something, destroy something, avenge some fancied wrong.

"The greatest danger now confronting the American people is the readiness, in response to some sudden whim or pretext, to desert party principles and follow some individual who claims, sometimes with sincerity, often with hypocrisy, to represent a cause that is higher than party fealty. This spirit which would decry party government and party responsibility and establish individual leadership in its stead, may advance some personal ambitions, but can accomplish no good to society.

"The individual who is seeking self-advancement is willing to allure the people from the principles and policies of government to the adulteration of a popular idol, is an enemy of his country."

PHILIP HARRINGTON'S LIFE IS CRUSHED OUT IN MINE

Special to The Gazette.

TELLURIDE, Nov. 9.—Philip Harrington, aged 68 years, was instantly killed while at work in the Granite mine of this city this afternoon. His body was crushed beyond recognition. He was at work weighing eight hundred pounds when the wall fell on him. He was a stone on the south side of the mine. Harrington was a single man and had been working in the mine. No one being at hand, he proceeded to load a load of dirt to the mouth of the shaft himself. At the moment the slab fell, no one else was in sight. While Harrington was advanced age for the working at hard labor, he was regarded as one of the oldest men on the mine. Six previous he had been employed in the Smuggler-Union mine. He was an intimate friend of one of the big men in Michigan. He was an intimate friend of Allen White, state commissioner of mines, and many other prominent mining men of the district. Mr. White is authority for the statement that Harrington was one of the most expert miners in the field. Harrington is survived by a wife. Two daughters and a son, who live in Denver. Interment will be in Denver. He was a member of the Elks fraternity and is understood to have carried life insurance.

YOUNG MAN CHARGED WITH KILLING GIRL.

KANSAS CITY, Nov. 9.—Austin Frances, the young man whom the police have been holding since the day after the tragedy, was today formally charged with the murder of Winona Newton, the 17-year-old girl whose dead body was found November 4, on the southeastern part of the city. Frances was the girl's sweetheart.

CITIZENS WILL ASK COURT TO REMOVE VICTOR MAYOR AND BOARD OF ALDERMEN

Special to The Gazette.

VICTOR, Nov. 9.—A district court will be asked tomorrow to remove the mayor and aldermen of Victor from office. A petition signed by [illegible] citizens, headed by Col. and Mrs. F. M. R. [illegible], president of the Mutual Trust, and Major T. E. McCullough, ex-Rough Rider, as active in electing the men he and his folk would unseat.

One hundred citizens and church members of various political and religious creeds, headed by General Reardon and Rev. H. E. Purinton, pastor of the Presbyterian church, collected in council chamber during a session tonight. They had assembled at the M. E. church by a prearrangement, to present a petition to the board of aldermen to have the dance hall closed. On entering the council chamber, men, women and children swarmed over the rail which divides the council's department from the rest of the room. The board was transacting business. It was plain that its members did not relish the invasion. They quickly slide stepped by a displacement to another room, in which the regular executive session. After the gambler-minded waiting citizens, Major T. K. McClelland rose to state the [illegible] ment that he had a petition from a number of citizens that he wanted to present.

"We can't help it, Major," said Mayor Cunningham. "The council stands adjourned for the present."

"Well, it is the first time in my experience that I ever knew a city council to refuse to hear a petition from citizens," declared the nonplused major.

After that a meeting was organized by the citizens, Charles Walden, a resate, formerly of the Last Dollar mine, became chairman. General Reardon was recognized at once by the chair and said:

"The citizens of this city have been outraged tonight. The laws of the state of Colorado do not provide for executive sessions of the city council. In contravention to this well-established rule, the council of this city, including the mayor and the board of aldermen, have tonight ignored the personal request of this entire assemblage of citizens and gone to some other place to transact their business. I ask you to appoint a committee of three to ask the council respectfully for the right of petition, and to say when they will receive it."

The committee appointed consisted of Rev. H. E. Purinton, Rev. R. A. Lemsdell of the Baptist church, and Rev. Bryan of the Methodist church.

Mr. Purinton, the chairman of the committee, reported after an interlusion of five minutes that the councilmen said they would receive a committee if one, if such committee would state its business at once, but that they did not wish to receive the "entire city." General Reardon took the floor and proposed the following resolutions, which were unanimously adopted by the citizens:

That Major McClelland be instructed by this meeting to appear tomorrow in the district court and report the action of the city council.

That the district court be asked to oust as the city council from office.

That this meeting be adjourned subject to call.

In support of his second motion, General Reardon declared that there should be no temporizing when the servants of the people, not their czars, refused them audience.

The dance halls, to bring about the closing of which was the purpose of the visit, had been closed by order of City Marshal Naylor early in the afternoon, by the people of [illegible] not know. Each church represented in the mass meeting had a separate petition signed by practically all the [illegible]

NEXT SUNDAY IS WILLIAMS MEMORIAL DAY

NEW YORK, Nov. 9.—The international committee of the Y. M. C. A. has issued a request that next Sunday, the opening day of the week of prayer for young men throughout the world, be observed as "George Williams Memorial day" by the associations and that the services of the founder of the organization be recognized on that day. Sir George Williams died in London last Monday.

KING EDWARD CELEBRATES SIXTY-FOURTH BIRTHDAY

LONDON, Nov. 9.—King Edward celebrated his sixty-fourth birthday today at Sandringham. Congratulatory telegrams poured in from all parts of the world. The usual salutes were fired and there were the customary celebrations in Great Britain and the colonies.

NEW YORK, Nov. 9.—At noon today six British warships in the Hudson river in union with double that number of American men-of-war, fired a national salute of twenty-one guns in honor of King Edward, who celebrated today his 64th birthday. Bedecked from stem to stern with gaily-fluttering flags of many colors, the column of ships stretched for four miles up the Hudson, from 42d to 125th street, by far the largest and most formidable Anglo American naval force ever assembled in a home or a foreign port. The weather was perfect. As the last gun of the salute thundered forth across the water came the strains of "God Save the King" from the flagships of the respective squadrons, the melody being taken up by 1,000 voices on shore.

The British squadron passed in through the Narrows at 7:23, the flagship Drake at the head of the column.

As the squadron passed Governors island the flagship thundered forth a national salute of twenty-one guns, which the shore battery answered in kind. The sight of the cruisers set the whistles of every craft in the harbor shrieking to welcome. Despite the early hours, hundreds who had gathered along the shore line hoisted their hats and waved greeting to the visitor.

Throughout this splendid welcome Rear Admiral Prince Louis stood on the after bridge of the Drake, pleased and impressed.

KING EDWARD,
Who Yesterday Celebrated the 64th Anniversary of His Birth.

LORD MAYOR OF LONDON BANQUETS PROMINENT MEN

LONDON, Nov. 9.—"A century ago Pitt, standing where I now stand, prophesied war. Today I prophesy peace."

This was the text on which Premier Balfour based his speech concerning the relations of Great Britain with foreign countries at the lord mayor's banquet in the Guild hall tonight. Mr. Balfour and Whitelaw Reid, the American ambassador, who replied to the toast, "Their Excellencies, the Foreign Ministers," proposed by the lord mayor, vied with each other with pleasant words for the credit of their respective countries as leaders among the advocates of arbitration. The whole tone of the speeches was optimistic.

The banquet was conducted with all the quaint ceremonial peculiar to the occasion. The guests included the archbishop of Canterbury, members of the British parliament, foreign ambassadors and about 1,000 other prominent persons. Prior to the banquet the guests were received by the lord mayor and the lady mayoress in the great reception of the Guild hall. In proposing the toast of "The Imperial Forces," Sheriff Smallman pleasantly referred to the reception of the United States of the British squadron under command of Prince Louis of Battenberg.

Passing to the foreign policy of the government, the premier spoke first of Russia and then said that his majesty's government had done everything possible for many years to ward off the danger of war and had done its best to develop a scheme of arbitration.

Ambassador Reid paid a tribute to the action of President Roosevelt in bringing about peace between Russia and Japan.

NewspaperARCHIVE®
NewspaperARCHIVE®

A Selling Race

$20 to $30 Suits and Overcoats for **$15.00**

and $15 to $19 Suits for **$10.00**

and $10 to $14 Suits for **$7.00**

These Suits are all double and single breasted and this season's goods, no carried-over stock to shove off on you, but new and up-to-date. You will find everything in the house new. Call and be convinced.

[illegible] COMPANY.

One Price to All.

23 N. Tejon St.

Temple Theater

Friday Evening, Nov. 10

and Saturday matinee.

Book Carnival

Under auspices Colorado Springs Federation of Women's Clubs.

An unique and entertaining evening for young and old.

Admission 50 cents. Children under 12 years, 25 cents.

WHY NOT

Have a hand-made harness. It costs but little more than a machine-made one, and is far superior. Let us give you prices and explain the advantages of hand-made over machine-made harness.

W. H. WISE

Phone 574 18 E. Pike's Peak Av.

A NEW BANKING LAW SUGGESTED

SPECIAL GRAND JURY INVESTIGATING DENVER FAILURES MAKES ITS FINAL REPORT.

DENVER, Nov. 9.—The special grand jury which has been investigating the recent failures of the Denver Savings bank and the Western State bank made its final report today and was discharged. It recommends that an effective state banking law, along the lines of the national bank, be enacted by the next legislature. Indictments were returned against Charles B. Wilfley, Leonard Imboden, Carlos Wood, J. H. Edmondson, James A. Hill, E. E. Hull, H. L. Hull, C. C. Roberts, W. T. Camp, D. M. Carey and A. B. Davis, charged with wrecking the Denver Savings bank. No indictment was returned against any Western bank officials.

J. H. Edmonson, former president of the Denver Savings bank, who returned to the city from the east last night, furnished a bond of $5,000 today for his appearance in court for trial.

CASTORIA.

The Kind You Have Always Bought

[illegible]

CONTEST GOES ON

(Continued from page 1.)

a new election law in the state of New York.

Jerome to Aid.

Attorney General Mayer said tonight:

"District Attorney Jerome has placed at my disposal the machinery of his office and will co-operate with me in any way, as I will with him, in the prosecution of offenses against the election franchise. Assistant District Attorneys Perkins and Sanford are to devote themselves to this work in conjunction with Deputy Attorney General Mason and assistants."

The attorney general received a large bundle of subpoenas from the district attorney and immediately put several election deputies at work serving them. Charges that several ballot boxes had been stolen before the returns were reported and that others were found unsealed were made during the day.

The investigation of the election promises to be the most thorough ever made in New York city. Mayor McClellan today engaged counsel, among them being Alton B. Parker, Democratic candidate for president last year, to represent him in the contest.

NEW YORK, Nov. 9.—The movement to punish election frauds in New York city was augmented today by the Citizens union, which took steps to prosecute those who violated the law last Tuesday. The avowed object of the Citizens union is to secure a new law for this state. R. Fulton Cutting, head of this organization, went to District Attorney Jerome today and told him that Jerome watchers at the last election had already furnished him with evidence enough to secure a large number of convictions.

To conduct its prosecutions, the Citizens union employed Julius H. Cohen, who has also been engaged as one of W. R. Hearst's counsel for the same purpose. The Citizens union announced that after showing in court the corruption which existed under the present law it would attempt to have the New York legislature adopt a ballot law similar to the one now existing in Massachusetts.

CURES CATARRH AND ASTHMA.

Foreign Specialists Give Reason for Marvelous Success of New Remedy, Ascatco.

VIENNA, Nov. 9.—The astonishing success of the ascatco treatment for catarrh, asthma and bronchitis is wholly attributed to its marvelous action on the mucous membranes and having no disturbing influence on other organs of the body.

It is claimed by European savants, from whom this remedy emanated, that 300 drops will permanently cure even the most obstinate case. The dose is small and pleasant to take, being only seven drops twice daily. The Austrian dispensary, 32 West 25th street, New York city, will send a trial treatment of ascatco free by mail to all sufferers who have not tested the wonderful curative powers of this specific.

SALARY $100,000

(Continued from Page 1.)

excused. Mr. Barnes figured in the situation several weeks ago when vouchers for legal services, bearing his signature were produced, together with a letter signed by William Barnes, Jr., of Albany, reminding the Mutual Life that his father's "honorarium" had not been received and asking that a check be forwarded.

Big Salaries Paid.

The Metropolitan Life Insurance company figured in the greater part of the day's proceedings. John R. Hegerman's salary is the same as that was the first witness today and the expenses of the company were further gone into. It was brought out that Mr. Hegeman's salary is the same as that of John A. McCall, president of the New York Life, $100,000 a year. Previous to 1905, however, Mr. Hegeman received $90,000. The salary of Vice President Haley Fiske is $75,000; George H. Gaston, second vice president, receives $37,500, and Frank O. Ayers, third vice president, receives $16,250.

The work of agents in the field and their compensation was taken up with Mr. Hegeman, and later Charles M. Craig, the actuary, was called to supply details as to figures with which Mr. Hegeman was not familiar. Later in the day when Mr. Craig had been excused, Mr. Hegeman was again called and the subject of the company's securities were taken up, but the interrogation had hardly been begun when adjournment was ordered.

YOUNG men who want good clothes at a moderate cost will do well to secure our young men's styles. They contain all the good features that have made our men's clothes popular—and the patterns are a bit more dashing.

Prices range from $10 up to $20

Schwab Clothes

Ready to put on

On sale at good clothing dealers.

Look for this label

Schwab St. Louis.

It's your guarantee that all's well.

Schwab Clothing Co.,

Makers of Honest Clothes.

ST. LOUIS, MO.

COURT REFUSES ANOTHER TRIAL

EDNA WALLACE HOPPER'S ATTORNEYS FAIL TO BREAK ALEXANDER DUNSMUIR'S WILL.

SAN FRANCISCO, Nov. 9.—The supreme court this afternoon refused a new trial of the issue involved when the court reversed Judge Coffey's annulment of the probate proceeding in the estate of the late Alexander Dunsmuir. Judge Coffey's decision was hailed as breaking the will, so that the actress, Edna Wallace Hopper, would win half of the millionaire's estate. She joined interests with the mother of Alexander Dunsmuir against the brother in Canada, who was left the entire estate. It was represented that the initial steps in proving the will were improperly taken and that the entire procedure, therefore, fell to the ground. Judge Coffey ruled in favor of this contention. An appeal was taken and the lower court was reversed but the appellate body indicated that on a fuller presentation of the issues involved there might be a different result. Edna Wallace Hopper's attorneys accordingly went to work to secure another hearing, but their arguments were not convincing to the supreme court and the case is closed so far as the courts of this state are concerned. The main contest is pending before the Canadian courts.

FIRST TROLLEY LINE.

The first trolley line constructed in Japan was opened in 1895. There are now seventeen companies, capitalized at $15,000,000, operating 120 miles of track, and eighty-five miles more of track is being built. The Tokio electric railways are said to be paying annual dividends of not less than 10 per cent.

SPORTS

TERRORS SAY THEY'LL WIN

A LARGE CROWD WILL ACCOMPANY HIGH SCHOOL ELEVEN TO PUEBLO TOMORROW. LOCAL LINEUP.

With the brightest prospects which it has possessed for years the Colorado Springs High school football team goes to Pueblo tomorrow to play the Centennial High school eleven for the championship of the southern division of the Interscholastic league. The Terrors have a bully team this year and expect to win by about four touchdowns. If they win this game they will play the champion team of the northern division for the state interscholastic championship in this city Thanksgiving day.

The Terrors will be accompanied by 300 high school rooters. A special Colorado and Southern train has been chartered, which will leave here at 9:30 o'clock tomorrow morning. The train will return directly after the game. Captain Henry Morrell, of the Terrors, denies that his men are going to Pueblo to hunt pigeons, as reported a few evenings ago.

The Terrors will present the following lineup: Murphy, full; Seibird, right half; Martin, left half; Weller, quarter; Reed, center; J. Morrison, right end; R. Morrison, right tackle; Roe, right guard; Shaw, left guard; Morrell (captain), left tackle; Hackett, left end.

D. U. WANTS TO PLAY D. A. C. MAN

TIGERS WILL PROTEST FULLBACK STURM BECAUSE HE IS A PROFESSIONAL—D. U. CRIPPLED.

Will Colorado college allow Herbert Sturm, fullback of the Denver Athletic Club eleven to play with Denver university in the championship game on Washburn field tomorrow afternoon?

This is the question which is being asked this week on every college campus of Colorado. The surprise came yesterday when Manager James K. McClintock of the Tigers, received D. U.'s list of eligible players and found Sturm's name on the list.

Buckley, the regular fullback of D. U., was injured in last Saturday's game with D. A. C. and for this reason D. U. is trying to slip Sturm into the lineup. The Tigers say they can win with Sturm in the game, but will protest him because he is a professional and would therefore endanger the amateur standing of the college players. D. U. will be badly crippled if they can play neither Buckley or Sturm—but that isn't the Tigers' fault.

HIGH SCHOOL TERRORS HAVING NO TROUBLE

Practically every student at the Colorado Springs High school and especially the members of the football team are indignant over the story published last evening in a local paper to the effect that the football team was going to pieces; that it was in danger of losing its coach and that a serious blow was about to be struck at the athletics of the institution.

"There is practically no truth in the story," said Coach J. R. Richards last night. "Morrison came to me and the matter was all fixed up Wednesday afternoon. It was simply a petty 'scrap' such as occur a hundred times a season in any football squad. That story was a fine knock on the High school."

Joe Morrison was out in his moleskins practicing last night, and Coach Richards was directing the team's play. Morrison will play Saturday with the Terrors and Coach Richards will go to Pueblo with the eleven.

GOLF HANDICAP AT TOWN AND GOWN CLUB

An 18-hole golf handicap will be played on the Town and Gown links Saturday afternoon for a silver cup. It is expected that there will be a large number of entries and some good golf is looked for. The handicaps have not yet been made out.

HARVARD LETS LAMSON PLAY

Special to The Gazette.

CAMBRIDGE, Mass., Nov. 9.—At a meeting of the Harvard athletic association today a final answer was given in connection with the eligibility of Lamson, the Colorado college player on the Pennsylvania university football team, who was protested by Captain Hurley. Harvard had decided to accept Lamson and the committee has advised the football management to make no further representations in connection with this protest, having been officially informed by Pennsylvania that Lamson is eligible under regulations at present in force at Pennsylvania. Hurley's action was taken under the supposition that the football agreement with Pennsylvania of 1897 was still in force but was proved to have been canceled in 1900.

WISCONSIN MAN BEATS ENGLISH WRESTLER.

BUFFALO, N. Y., Nov. 9.—Fred Beel, of Wisconsin, tonight defeated Jimmy Parr, the English wrestler, in two straight falls.

NO SLEEP FOR MOTHER

Baby Covered With Sores and Scales. Could Not Tell What She Looked Like.

MARVELOUS CURE BY CUTICURA

"At four months old my baby's face and body were so covered with sores and large scales you could not tell what she looked like. No child ever had a worse case. Her face was being eaten away, and even her finger nails fell off. It itched so she could not sleep, and for many weary nights we could get no rest. At last we got Cuticura Soap and Ointment. The sores began to heal at once, and she could sleep at night, and in one month she had not one sore on her face or body. — Mrs. Mary Sarlaes, 709 Spring [illegible], N. J."

Specials FOR TODAY AND SATURDAY

Buy Underwear, Hose, Millinery, Gloves, Cloaks, Skirts, Dress Goods, etc. Friday and Saturday.

PELTA'S DEPARTMENT STORE

UNDERBUYERS AND UNDERSELLERS

Ready-to-Wear Garments

FOR TWO DAYS

Odd lots in ¾ length cloaks, made of coverts and kerseys that sold for $10.00 and $12.00; your choice **6.50**

¾ length kersey coat, worth $15.00 .... **10.00**

¾ length covert coat, worth $18.00 .... **11.50**

Misses' ¾ length coat, for two days only **3.98**

Misses' ¾ length coat, fancy trimmed, for two days only **4.98**

Misses' ¾ length coat, extra fine quality, for two days only **5.98**

Misses' ¾ length coat, others charge $10.00 for same coat; two days only **6.98**

Ladies' long coat storm serge suit, coat silk lined, worth $18.00; your choice **12.00**

Ladies' jacket suit, made of fancy mixture, worth $18.00, your choice **10.50**

Ladies' flannel shirt waist, worth $1.75 .... **98c**

Ladies' white vesting shirt waist, worth $1.00; your choice **58c**

Ladies' fancy French flannel shirt waist, worth $4.50, your choice **1.98**

Ladies' extra heavy flannelette wrapper, worth $1.25, your choice **98c**

For Two Days

Buy these items and save money.

Ladies' embroidered linen collars in all sizes, selling regularly for 25c, this sale 15c

Ladies' all silk eyelet embroidered collars with tabs, regular 25c values; special this sale 17c

An all silk embroidered belt in all colors with gilt and silver buckles, for 23c

Ladies' patent leather belts, all sizes, this sale 9c

All silk hair ribbons in different colors, from 1½ to 2½ inches wide, regular 12½c and 10c values, per yard, this sale 6c

Fancy gilt top back combs, with different color settings, your choice 9c

An envelope shaped wrist bag with separate apartments, will close out for 47c

Hose Sale

FOR TWO DAYS.

25 dozen hose, boys and girls, selling at 15c and 20c, on sale Friday and Saturday for 12½c

THE BURSON HOSE.

We offer 25 dozen of the famous seamless Burson ladies' fast black hose, worth 20c, on sale for 15c

The Burson hose is recognized as the leading seamless hose in America, wether with or without fleece, at 25c

Ladies' fine woolen hose, on sale at 25c, 35c and 50c

Boys' 25c hose—our 25c boys' hose is the best in America; try a pair at 25c

Dress Goods and Silk

SPECIALS FOR TWO DAYS ONLY.

45c mohair in all colors, worth 50c, sale price 39c

Tricot flannels, all colors, on sale for 25c

36-inch black taffeta silk, buck skin finish, worth $1.50, sale price $1.00

Moire silks in all the evening shades, at 50c, 75c and $1.00

Finest Millinery

The height of the millinery season and we are offering fine hats at small prices.

DRESS HATS.

Sunbeam vel and black satin crown, draped in Brussels net. Very cheap at $10.00 .... 5.75

Turbans (Henry VIII style) in chiffon velvet, from the best New York designs, exquisite, with wide vel ribbon. Former price $12.00 .... 8.00

GREEN HATS.

French felt and chiffon vel combination in the lovely sunbeam and other favorite tones. "Correct in detail." Prices from 5.00 to 15.00

You will find all kinds of hats, both street and dress, at your own price.

Kid and Golf Gloves

A very fine, flexible, hand sewed, real kid glove, clasps to match the glove, in brown, mocha, [illegible] red, gray and black and white, a splendid $1.[illegible] value, on sale at 75c

We have just received a late shipment of fall and winter gloves, in wool, mercerized, heavy taffeta, with silk lined wrists, and the new mocha [illegible] lined through with silk, at, per pair 65c

Extra heavy London cape, one clasp, full [illegible] pique stitched. The regular mannish glove that is very popular and wears so well; at $1.00

At present we are headquarters for good [illegible] for very little money. Also Colorado Springs [illegible] "Nemo," and "Kabo" corsets.

Ladies' and Children's Underwear

ON SALE FOR TWO DAYS.

We sell the famous "Fitwell" & "Setsnug" garments. Now is the time to buy your winter [illegible] and we give you a chance to buy it cheap [illegible] at the same time. We sell the famous [illegible] "Setsnug" garments in wool and cotton [illegible]

Ladies' natural wool non-shrinking vests [illegible] in good large sizes; a garment for $1.00

Ladies' all wool vests and pants in regular [illegible] sizes, a garment for $1.10

Ladies' very fine white cotton ribbed "Setsnug" vests and pants in regular and out sizes, a garment for 60c

Ladies' fine white ribbed wool finished [illegible] suits, a regular $1.00 suit for 75c

Children's sanitary Australia wool shirts [illegible] and ecru, a garment, according to size, from 40c up

Children's natural wool vests and pants, a garment according to size, from .... 35c up

Domestic Department

36-inch figured silkolines, suitable for comforts, on sale, per yard 5c

36-inch bleached muslins and cambrics, [illegible] on sale 7½c

Lonsdale cambric, best quality, worth 15c, on sale 11c

Full pound roll good quality cotton batting, [illegible] on sale 12½c

36-inch flannelette, worth 15c, on sale, per yard 10c

11-4 full size cotton blankets, worth $1.25, on sale, pair 89c

11-4 full size crochet bed spreads, worth $1.3[illegible], on sale, each 98c

Guaranteed all pure wool full size blankets, [illegible] on sale $3.75

A GUARANTEED CURE FOR PILES

Itching, Blind, Bleeding, Protruding Piles. Druggists are authorized to refund money if PAZO OINTMENT fails to cure in 6 to 14 days. 50c.

Personal Mention

M. A. Zaner, of Paris, is a guest at the Antlers.

E. L. Thompson, of Chicago, is spending a few days in this city.

A. L. Gump of Bristol, Tennessee, arrived in the city yesterday and is stopping at the Antlers for four or five days.

Miss Charlotte Work, of Logan, Ohio, is visiting her relatives, the Rev. Dr. and Mrs. Edgar W. Work, 122 East San Miguel street.

Dr. G. K. Olmstead of Denver, wife and son, are spending a few days with Mr. and Mrs. S. N. Nye, 627 North Nevada avenue.

Mrs. Chauncey [illegible], sister of H. H. Stevens, proprietor of the Alta Vista hotel, is the guest of Mr. and Mrs. Stevens for a few weeks.

Charles M. Bacon, day clerk at the [illegible] hotel and formerly chief clerk at the Elk hotel, has resigned his position. He will become day clerk at the Inter Ocean in Cheyenne.

C. C. Wilson, general manager of the American De Forest Wireless Telegraph company, has gone east after completing an inspection tour of the stations in Colorado.

The Rev. Frank L. Scott, A. M., from Missouri, will occupy the pulpit of the A. M. E. church next Sunday. The Rev. Mr. Scott is a man of broad experience. He is a powerful preacher and an excellent singer.

Dr. Frank B. Rothrock, of Colorado Springs has just concluded a pleasant visit at Richmond, Mo., his old home, and has proceeded to New York, from whence he will at once sail for Germany to take a post-graduate course of medical lectures in a famous old German university.

Mining Congress

Santa Fe

EL PASO

RATE, $28.55

(ROUND TRIP)

NOVEMBER 10, 11, 12. LIMIT NOVEMBER 25.

Very low side trip rates to Old Mexico.

EXTENSIVE PREPARATIONS ARE BEING MADE FOR ENTERTAINMENT OF GUESTS BY [illegible] EL PASO.

GET TICKETS 13 NORTH TEJON ST.

RICHMOND, VIRGINIA, SUFFERS BIG FIRE LOSS

RICHMOND, Va., Nov. 9.—The three story building of the Virginia Packing company was destroyed by fire tonight. Loss, $[illegible].

Try the Want Ads.

Do Please Your Hair

Don't have a falling out with your hair. It might leave you! Then what? Better please it by giving it a good hair-food—Ayer's Hair Vigor. The hair stops coming out, becomes soft and smooth, and all the deep, rich color of youth comes back to gray hair. Sold for 60 years. J. C. Ayer Co., Lowell, Mass.

CLEANLINESS NECESSARY

To the preservation of the teeth. It is not unlikely that a tooth kept perfectly clean will never decay. It may be impossible to constantly keep the teeth entirely clear from foreign matter in some stage of fermentation but frequent brushing them with suitable antiseptics will greatly aid your teeth health. Then come to Dr. Shaw twice a year and have the tartar removed and any further work found to be necessary may be done by our modern methods without pain or inconvenience to you. Satisfaction guaranteed. No exorbitant charges. Examination free. Dr. Shaw, Dental Surgeon, Barnes building, 113 E. Pike's Peak avenue. Phone 518 Red. Hours: 8 a. m. to 6 p. m., evenings, 7 to 8. Sundays, 9 to 12.

Laxative Bromo Quinine Cures a Cold in One Day, Grip in 2 Days. E. W. Grove on every box. 25c

NewspaperARCHIVE® NewspaperARCHIVE®

New books- "Fair Margaret," F. Marion Crawford, "The House of Mirth," by Edith Wharton, "Yolanda," by Charles Major, "The Reckoning," by Robert W. Chambers. All $1.35 each.

FOLTZ & HARDY,
6 S. Tejon St.

THEODORE SHONTS SCORES ENEMIES OF PANAMA CANAL

(Continued from page 1.)

to find a superior anywhere. Mr. Isham Randolph, one of the members of the consulting board of engineers who recently visited the Isthmus, said, in a letter published on his return: "The hospital are a source of just pride to our people. Its sickness would ever be regarded as a boon, it may be so thought of in Ancon and Colon." [illegible] comes from Mr. [illegible] M. Hackett, who speaks from personal experience as a patient in Ancon hospital. Writing in the "Panama Mail," he says: "The medical staff and corps of trained nurses are beyond criticism. No expense has been spared in providing the various wards with all the conveniences which science and experience can combine. There is probably not anywhere [illegible] the world where patients receive better treatment or more faithful service than in Ancon hospital."

Many Buildings Erected.

Second: In regard to providing quarters for the employes. The commission acquired from the French company more than 2,100 buildings, all in bad condition. During the last year, [illegible] of them have been repaired, 58 new buildings have been erected and 67 more are in course of construction. Work is in progress also on cottages for married employes and on bachelor quarters. In this work of construction 2,900 men are employed, and additional carpenters are being sent out with every steamer. This work is being pressed forward with the utmost vigor.

Third: In regard to food supplies. This was the most serious problem that confronted me. If we couldn't feed the men we couldn't build the canal. Owing to the fact that the natives never look beyond their present necessities, no surplus food supply ever accumulates. This normal condition of no surplus was greatly intensified by the almost total failure of the crops for the two preceding years, by the abandonment by agricultural laborers of their farms back in the hills for work on the canal, where they received higher pay for shorter hours, and by quarantine against the port of Panama on account of bubonic plague, which prevented the arrival of food stuff from neighboring provinces.

A Big Problem.

We were thus brought face to face with the problem of feeding 12,000 men, with base of supplies 2,000 miles away.

We immediately arranged to open local commissary stores at every important labor camp, to provide mess houses, and to furnish food, both cooked and uncooked, to all employes at cost. We cabled orders to have our steamers equipped with refrigerating plants; we arranged for the temporary erection of a cold storage plant at Colon, and we purchased refrigerator cars for immediate shipment to the Isthmus, thus establishing a line of refrigeration from the markets of the United States to the commissary stations of the Isthmus. We also purchased from individual lessees the equipment of existing hotels and assumed their management ourselves. The net result of these efforts is that today we are affording to all employes opportunity to obtain an abundant supply of wholesome food, cooked and uncooked, at reasonable prices. The silver men—by which I mean the common laborers are being fed for 30 cents per day, and the gold employes—by which I mean those of the higher class at 90 cents per day, and it is good food in place of bad. There may be dispute about the blessings of tainted money, but there can be none about the curse of tainted meat.

Distribution of Supplies.

But in addition to these fundamental tasks of improving the health conditions on the Isthmus and providing for the physical comfort and well-being of all classes of employes, another essential preliminary to actual canal building has been receiving our earnest attention. I refer to the enlargement and improvement of our facilities for receiving and distributing the immense quantities of materials and supplies which will enter into the construction of the canal, as well as into the work referred to. The only really valuable instrument essential to canal building acquired by our government in its purchase from the French was the Panama railroad. But this instrument, like all the others whose wrecks cover the Isthmus, had been neglected and its equipment allowed to become obsolete. If the docks, wharves, warehouses, terminal yards, locomotives and cars of the Panama railroad had been in good repair, which they were not, they still would have been entirely inadequate to properly care for and handle the small commercial business the road was transacting. The existing facilities, poor as they were, were rendered less efficient by the entire absence of any mechanical appliances on the docks to assist in receiving or discharging the steamers' cargoes.

A Sad Plight.

The negro laborer was the only power employed; he was at once the only hoisting machine and the only traveling crane in use. Imagine, then, the congestion which necessarily ensued when the accumulated orders in the states began to arrive in large quantities on both sides of the Isthmus. To aggravate the situation, while the deluge of arriving material was at its height, the commercial business of the road increased nearly 50 per cent over the year before; and at the moment when we thought affairs could get no worse, two cases of bubonic plague at La Boca resulted in two consecutive quarantines at that place, completely tying up that outlet for 40 days. Furthermore, the personnel of the Panama railroad as acquired had not been educated on modern lines, and therefore was completely paralyzed when confronted with the onerous conditions caused by this congestion. It was necessary, consequently, to begin at once the construction of new wharves equipped with modern appliances, [illegible] of large terminal yards at [illegible] of the yards at [illegible] [illegible] machine shops, and of a modern coal hoisting [illegible] which will reduce the cost of handling coal from ship to engines from $1.20 to about 12 cents per ton.

We have also purchased new and more powerful locomotives, larger cars for both passenger and freight service, and heavy steel rails for relaying the road, and have strengthened the bridges to enable them to carry the heavier equipment. We have reorganized the personnel of the road, putting into the higher positions experienced, aggressive, up-to-date men, with the result that with the old equipment and facilities they have cleared up during the last thirty days an accumulation of over 12,000 tons of commercial freight. With the advent of our increased dock [illegible] terminal yards now nearly completed, and new power and equipment now arriving, the road will be in a position to handle efficiently and economically a vastly larger volume of business than heretofore.

Some Purchases Made.

While all this necessary work was in progress, the task of purchasing and receiving and distributing the enormous quantity of materials and supplies of all kinds was receiving our constant and most careful attention. The purchases include only the items entering into the [illegible] of plant, but also those required for the preliminary work. To give you an idea of the magnitude of these purchases I will read for you the principal items:

[illegible] steam shovels.
[illegible] flat cars.
[illegible] rapid unloaders.
[illegible] unloading plows.
[illegible] earth spreaders.
[illegible] dump cars.
[illegible] hoisting engines.
[illegible] locomotives.
[illegible] tons steel rails.
[illegible] cross ties.
[illegible] pieces of piling.
[illegible] air compressing machines.
[illegible] cranes.
[illegible] rock drills.
[illegible] feet lumber (approximately).
[illegible] dipper dredges.
[illegible] pounds blasting powder.
[illegible] pounds dynamite.
7,000,000 paving brick.
3,500,000 building brick.
[illegible] square feet roofing tile.
[illegible] barrels cement (approximately).
[illegible] steel tanks (tanks and towers).
12 stand pipes.
[illegible] steamships.

Purchases Cost $9,000,000.

The approximate total cost of our purchases was about $9,000,000. It should be borne in mind that at the time when orders for most of these items were placed, the industries of the United States were crowded with domestic business, and were unable, consequently, to make prompt deliveries. It should be borne in mind, also, that after machinery had been manufactured here and set up, it had to be taken apart, shipped 2,000 miles over steamship lines already taxed to their full capacity and on arrival on the Isthmus had to be again set up before ready for use. Then, too, on account of many reports as to the prevalence of yellow fever on the Isthmus, it was very difficult at a critical time for concerns furnishing material to get steamers to take it there, because of fear that their crews might become infected and their vessels might be quarantined when they wished to return to the United States. Finally, the steamers of the United Fruit line from New Orleans, which had been carrying a considerable amount of freight going to the Isthmus, were put out of service on account of yellow fever in that city.

To the various causes of delay mentioned is to be added the requirements of law that all bids for materials used in government work shall be advertised for. This compels a delay in all cases of from [illegible] to thirty days.

Railroad Equipment.

Furthermore, in addition to the purchases for the canal, the following have been ordered for the Panama railroad:

[illegible] box cars, 40 tons.
[illegible] caboose cars.
10 refrigerator cars.
6 passenger coaches.
24 locomotives.
2 wrecking cranes.
1 locomotive crane.
1 pile driver.
3 track scales, 50 tons.
1 modern coal hoisting plant.
1 cantilever crane for coal hoisting plant.

In regard to all equipment purchases both for the canal and the railroad, it should be stated that the gauge of the Panama railroad being wider than the standard gauge in the United States makes it impracticable to use second-hand rolling stock of any kind; all locomotives and cars had, therefore, to be built to order.

After the supplies reached the Isthmus we had to contend not only with the lack of terminal facilities and mechanical appliances already mentioned, but also with an inadequate equipment with which to distribute it to its destination or the force to handle it. These obstacles have been largely surmounted. The elimination of yellow fever and the establishment of better systems of housing and feeding the employes have enabled us to recruit our working forces till those assigned to the material and supply division now number over 2,000 men.

I have so far, gentlemen, endeavored to give you an idea of the difficulties which we have had to encounter and overcome in order to make the Isthmus a place fit to work in, and to gather the tools with which to work. So far as actual excavation and construction are concerned, we have already tried to accomplish [illegible] which I think you will all concede [illegible] impossible to attempt [illegible] before the tracks are laid. We are now working, however, six steam shovels in Culebra cut, which is the largest single factor in the construction of the canal, and have removed approximately one million cubic yards of material. By this work we are accomplishing two things: First, we are putting the tracks at the cut in proper condition for [illegible] the largest number of machines which can be effectively operated; and second, we are gathering data which will be useful in future estimates of the cost of canal construction. In the Chagres work 2,000 men are now employed. We are also building railway tracks and yards, and are dredging at both ends of the canal. So far as advisable until the question of type of canal is decided, and this should be determined within the next 90 days. It should be understood that all the work we have done is applicable to any type of canal.

Labor Situation Grave.

The question of labor is a grave and perplexing one. We have advanced far enough to know that we can secure a sufficiency of labor from the tropics, so far as numbers are concerned. The question of quality is a very different matter. Unless a much greater efficiency can be developed than is secured at present, we shall have to look elsewhere. Probably I can best convey to you a just estimate of the quality of this labor by relating an incident which came under the observation of Senator McBride during his visit on the Isthmus. Sitting on the deck of the steamer [illegible] he was watching the unloading of a barge [illegible] the dock [illegible] the dark [illegible] of laborers [illegible] done [illegible] to [illegible] the [illegible]. The laborer went to the place to which he was sent, but the work he was told to do, the foreman, passing, [illegible] him later, he started on his errand, passed the [illegible] few minutes later, and looking around [illegible] discovered him sitting [illegible] where he had been [illegible]. "What are you doing there?" yelled the foreman. "You told me to come here," [illegible] "Well, why don't you come back?" [illegible] you told me to stay."

Efficiency Is Low.

[illegible] of the class of labor to which we are [illegible] from 80 to 90 cents per day, in [illegible] of which is estimated we [illegible] get more than [illegible] of the [illegible] labor in the United States. [illegible] the kind of labor to which we are [illegible] to apply the eight-hour law [illegible] who know nothing of [illegible] existence until they arrive on the Isthmus. Such application will increase the labor cost of canal construction at least 25 per cent, and will add many millions unnecessarily to the total expenditure.

In my opinion it is a mistake to handicap the construction of the canal by any laws save those of sanitation and police. I want to go on record here that the application of the eight-hour law, of the contract labor law, of the Chinese exclusion act, or any other law passed, or to be passed by congress for the benefit of American labor at home, to labor on the Isthmus is a serious error. Over 80 per cent of the employes of the canal will be aliens. A majority of the other 20 per cent employed will be in a clerical or supervisory capacity. The application of those laws on the Isthmus will benefit a very small number of American laborers, but will enormously add to the cost of construction, and American labor at home will have to pay its share of the consequent increase in taxation. As business men you will understand the force of the statement.

That is the story, gentlemen, of what we have been doing on the Isthmus. In line with this let me add that Chief Engineer Stevens is preparing three complete sets of plans applicable to as many types of canal, so that when decision shall have been reached as to what type will be used, no delay in beginning work will ensue. It is our confident belief that by the first of July next, the plant as purchased will be installed and working to its fullest capacity. In other words, [illegible] that time the dirt will begin to fly in earnest.

Canal Will Be Built.

The canal will be built, rest assured of that—and it will be built in Panama. Those two phases of the problem have passed from the field of debate. There is an industrious and voluble band of hired Ananiases moving to and fro in the land whose mission it is to deny this. The burden of their song is: "The canal will never be built at Panama, and everybody connected with the enterprise, including the president, and commissioners, and engineers, is convinced of it." You can hear the members of this band chanting their song, singly and in chorus, where men congregate, and wherever a few reporters are gathered together. They are rehearsing for their grand burst of noise when congress shall have assembled. When they are not rehearsing they are putting the words of their song into bogus interviews and other written forms of newspaper publication, which they are sending forth by thousands from their bureaus of publicity in this and other cities. As one contemplates the output of this singular industry, this factory of fiction, he is moved to say to its guiding spirit, as Shakespeare says of Captain Dumain: "He will lie with such volubility, aye, that you would think truth were a fool."

Tribute to Roosevelt.

Who is capitalizing this industry? What is the bountiful force of this spouting spring of mendacity? Is it to be found among the friends of an Isthmian canal? Are those supplying funds for the sustenance of such a campaign of misinformation? What interests, except those foolishly dreading the competition of an Isthmian canal, would put up money to delay and possibly defeat its construction? That there are interests of that kind is not a matter of suspicion or speculation, but of history. They have been fighting a canal for more than half a century, and they fought it successfully till Theodore Roosevelt, armed with his "big stick," appeared as its champion. From that moment their efforts have been powerless, but they have not yet discovered the fact. They are wasting their energies and their cash, for behind Theodore Roosevelt stand the American people in solid mass and with determined front, shouting its one mandate: "Give us a canal that will be adequate to meet the demands of the commerce of the world, and give it to us at the earliest possible moment." That, gentlemen, is the command which the Isthmian canal commission [illegible] the inspiring lead of the president, is obeying to the letter. We are building the "Roosevelt Canal."

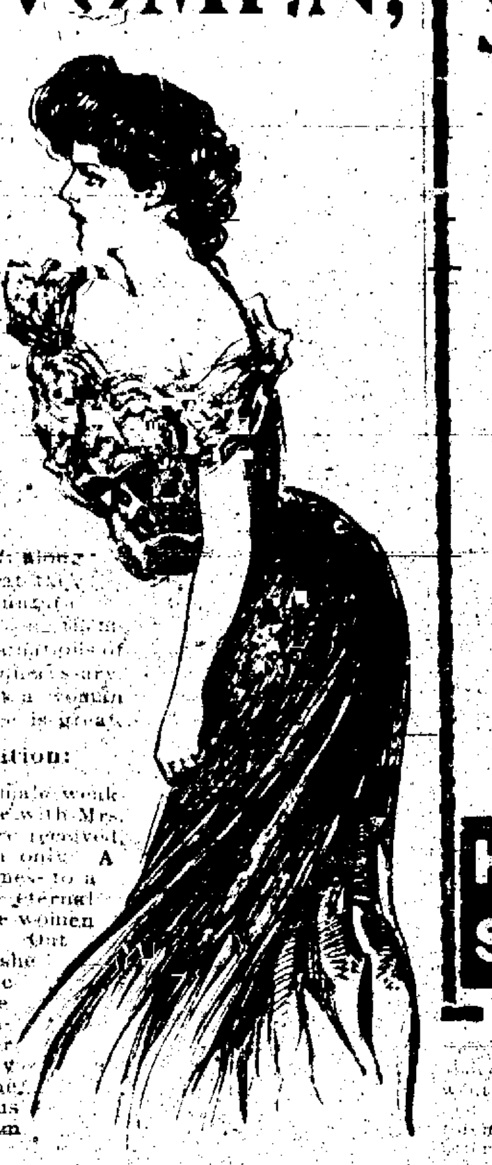

STOP! WOMEN,
AND CONSIDER THE ALL-IMPORTANT FACT

That in addressing Mrs. Pinkham you are confiding your private ills to a woman—a woman whose experience with women's diseases covers a great many years. You can talk freely to a woman when it is revolting to relate your private troubles to a man—besides a man does not understand—simply because he is a man.

Many women suffer in silence and drift along from bad to worse, knowing full well that they ought to have immediate assistance, but a natural modesty impels them to shrink from exposing themselves to the questions and probably examinations of even their family physician. It is unnecessary. Without money or price you can consult a woman whose knowledge from actual experience is great.

Mrs. Pinkham's Standing Invitation:

Women suffering from any form of female weakness are invited to promptly communicate with Mrs. Pinkham at Lynn, Mass. All letters are received, opened, read and answered by women only. A woman can freely talk of her private illness to a woman; thus has been established the eternal confidence between Mrs. Pinkham and the women of America which has never been broken. Out of the vast volume of experience which she has to draw from, it is more than possible that she has gained the very knowledge that will help your case. She asks nothing in return except your good will, and her advice has relieved thousands. Surely any woman, rich or poor, is very foolish if she does not take advantage of this generous offer of assistance.—Lydia E. Pinkham Medicine Co., Lynn, Mass.

Following we publish two letters from a woman who accepted this invitation. Note the result.

First letter.

"Dear Mrs. Pinkham:—

"For eight years I have suffered something terrible every month with my periods. The pains are excruciating and I can hardly stand them. My doctor says I have ovarian and womb trouble, and I must go through an operation if I want to get well. I do not want to submit to it if I can possibly help it. Please tell me what to do. I hope you can relieve me."—Mrs. Mary Dimmick, 59th and E. Capitol Sts., Benning P.O., Washington, D.C.

Second letter.

"Dear Mrs. Pinkham:—

"After following carefully your advice, and taking Lydia E. Pinkham's Vegetable Compound, I am very anxious to send you my testimonial, that others may know their value and what you have done for me.

"As you know, I wrote you that my doctor said I must have an operation or I could not live. I then wrote you, telling you my ailments. I followed your advice and am entirely well. I can walk miles without an ache or a pain, and I owe my life to you and to Lydia E. Pinkham's Vegetable Compound. I wish every suffering woman would read this testimonial and realize the value of writing to you and your remedy."—Mrs. Mary Dimmick, 59th and E. Capitol Streets, Benning P.O., Washington, D.C.

When a medicine has been successful in restoring to health so many women whose testimony is so unquestionable, you cannot well say, without trying it, "I do not believe it will help me." If you are ill, don't hesitate to get a bottle of Lydia E. Pinkham's Vegetable Compound at once, and write Mrs. Pinkham, Lynn, Mass., for special advice—it is free and always helpful.

SNAPPY STYLES
IN FINE FOOTWEAR
Always very much in evidence at our very progressive store.

[illegible] $6.00
[illegible] $5.00
[illegible] $4.00
[illegible] $3.50

SLIPPERS
[illegible]
65c to $2.00

HANDY'S For SHOES 118 So. Tejon St.

Elegant Furniture

Is an important factor in making a beautiful home. Our low prices and little at a time payment plan places good furniture within the reach of all.

McCracken & Hubbard
120-122 S. Tejon Street.
Phone Main 879.

THE NEW YORK DOCTORS ASK POINTED QUESTIONS.

When a man does a good thing no [illegible] should be required of him for [illegible]. Therefore, we make no [illegible] for what we are going to say. [illegible] little notices are the only means [illegible] advertising that we take advantage [illegible]. We do not take advantage of such [illegible] as wearing silk hats and other [illegible] clothes, living in fashionable parts [illegible] the city and riding in automobiles, [illegible] becoming what is termed "a [illegible]."

HOW WOULD YOU KNOW that we [illegible] specialists in Chronic Diseases if [illegible] did not tell you? How would you [illegible] that we treat some of the most [illegible] loathsome and distressing diseases [illegible] successfully? How would you know [illegible] the New York Doctors have the [illegible] equipped offices in the west? [illegible] would you find out that we have [illegible] discovered the best treatment for [illegible], a treatment that cures? That [illegible] have installed the French Transfusion Method of Treating Consumption and are getting good results? That we are curing very severe cases of Rheumatism every day? That we use every means to cure every case that comes to us that seems curable, including all three schools that use drugs, all electric currents, mechanical manipulations and osteopathy? We ask you again, how would these things come to your notice if we did not tell you? Shall we hide our candle under a basket or let it shine to the world?

From 25,000 to 40,000 people will read this paper; all have a chance to read this article. Some several thousand people have been treated successfully from this office, over half of whom were either transients while taking treatment or have gone to their homes in the east since being cured. What chance have you of coming in contact with one of these people and hearing his glad story, unless you are directed to him? If you do not believe what we say about ourselves give us a chance to prove it. Remember, consultation and examination is Free and invited.

NEW YORK DOCTORS,
Suites 1 and 2 P. O. Building.
Hours from 9 a. m. to 5 p. m.

THE BAUER CONCERT A MUSICAL SUCCESS

Last evening at Perkins hall, the Colorado Springs Musical club opened the season with a piano recital by Harold Bauer. A large and cultured audience greeted the [illegible] and gave [illegible] to [illegible] the brief program with [illegible]. [illegible] the ladies of the club are to be congratulated not only for bringing this splendid pianist to the city, but for the success of the concert.

Play, to the galleries used to say the great Liszt, but Bauer entertained each listener last night as if in his own parlor. A feature of the whole evening was that every melody was sung with fullest tone; also fine voice effects were often added prominently in alto and tenor part. Beethoven's Waldstein sonata was done magnificently. As most of his playing Mr. Bauer seems to use deliberation, so he performed this work with soldier-like authority rather than impetuous [illegible]. Its classic lines were clearly and beautifully chiseled.

In the fast movement of Schumann's "Vienna Pranks" there were indications of a hurry to catch the train, when the lovely portion in G minor was a trifle blurred. Robert Schumann joked that the police could not discover in his work a fragment of the Marseillaise at that time prohibited from public use. Had Mr. Bauer played it for them, the joke would surely have been made plain.

Brahms was interpreted in the solid, [illegible] manner suited to his deep [illegible], with virility, and [illegible] while Schubert [illegible] with a [illegible] [illegible] delightful to hear. [illegible] Barcarolle [illegible] played as to be a real novelty. Wagner's "Ride of the Walkyries" brought the program to a brilliant ending. Such brilliant orchestral numbers are at best difficult when transcribed to the piano, some critics invariably objecting to them. However, this number was effective.

Mr. Bauer was at his best in the two encores of the evening, one a Mendelssohn capriccio, the other by Poldini. These were rendered with great finish and were the two occasions when the audience, as a unit, "sat up" to listen. All [illegible] pleased the people of Colorado Springs and will be welcomed again as a pianist of reliable technique and solid style of interpretations.

KINGSLEY BALLOU, 30 EAST KIOWA.
We carry a large and varied line of upholstery and drapery stuffs to which we are constantly adding new and interesting things.

If you knew the facts about Schilling's Best, you wouldn't bother with anything else in those six lines at all.

Direct from Our Distillery to YOU
[illegible]
HAYNER WHISKEY
4 FULL QUARTS $4.00 EXPRESS PREPAID
20 FULL QUARTS $15.20 FREIGHT PREPAID

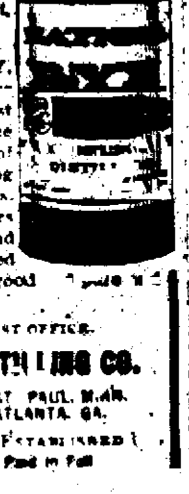

[illegible] we will ship in a plain [illegible] case, with no marks to show contents. Try [illegible] Have your doctor test it. If you don't find it all right and the purest and best whiskey you ever tasted, ship it back to us at our expense and your money will be promptly refunded.

You can have either Rye or Bourbon. Remember, we pay the express or freight charges. You save money by ordering 20 quarts by freight. If you can't use so much yourself, get a friend to join you.

HAYNER WHISKEY [illegible] distillery, one of the largest and best equipped in the world, thus assuring you of perfect purity and saving you the dealers' big profits. It is prescribed by doctors and used in hospitals and by half a million satisfied customers, because it is good yet so cheap.

WRITE OUR NEAREST OFFICE.
THE HAYNER DISTILLING CO.
ST. LOUIS, MO. ST. PAUL, MINN. DAYTON, O. ATLANTA, GA.
DISTILLERY, TROY, O. ESTABLISHED 1866. CAPITAL $500,000.00 Paid in Full.

ROADS TO ADVERTISE CRIPPLE CREEK EXTENSIVELY

Special to The Gazette.

CRIPPLE CREEK, Nov. 9.—It was announced today by D. C. McWatters, general passenger agent of the associated roads, that $30,000 would be spent next year to advertise the Cripple Creek district. Booklets to the number of 150,000 to 200,000 will be distributed throughout the country for this purpose. It is confidently believed that the campaign will give the district the greatest boom in years and the railways the biggest business in their history. Heretofore the greatest expenditure for advertising in one year has been $10,000.

JAMES GOODE, FORMERLY LIVED AT GILLETT

Special to The Gazette.

CRIPPLE CREEK, Nov. 9.—James Goode, who died today from a knife wound alleged to have been inflicted by Neil Long, his brother-in-law, in Canon City, last Tuesday, was the son of Mr. and Mrs. William Goode of Gillett. He spent 15 of his 21 years in that place. It is alleged Long is a fugitive from justice. The crime imputed to him is that of counterfeiting. It is said that he recently received word from a brother in Oklahoma that officers were on his track. The body of young Goode will probably be brought to Gillett for burial.

Aches
of some kind are the [illegible] of nearly every one. [illegible] the [illegible] and the distress [illegible] nervous, [illegible]
Dr. Miles' Anti-Pain Pills
Never fail to [illegible] all kinds of pain, because they [illegible] the pain [illegible] build up nerve strength, [illegible]
[illegible] Dr. Miles' Anti-Pain [illegible]
[illegible]

NewspaperARCHIVE® NewspaperARCHIVE®

COLORADO SPRINGS GAZETTE

THE OLDEST DAILY REPUBLICAN NEWSPAPER IN COLORADO.

PUBLISHED EVERY DAY IN THE YEAR AT THE GAZETTE BUILDING BY THE

COLORADO SPRINGS GAZETTE COMPANY.

CLARENCE P. DODGE, President. CHARLES T. WILDER, Editor.

TELEPHONE CALL. Business Office.....Main 42. Editorial Rooms.....Main 215. Cripple Creek Office.....294-A

TERMS OF SUBSCRIPTION:

ONE MONTH	60c
ONE YEAR	$7.00
ONE YEAR—SUNDAY	$4.00
ONE YEAR—WEEKLY	$1.00

The Gazette receives the full report of the Associated Press every day of the week over its special wire into the Gazette Building.

A NATIONAL THEATER.

THE dispatch from New York announcing that $3,000,000 has been subscribed by thirty wealthy men to establish and maintain a "national" theater in the metropolis recalls the wish expressed some time ago by Andrew D. White. Dr. White said that there were three things which he would like to see the United States adopt from foreign countries: first, from Great Britain, her administration of law; second, from Germany, her theaters, and third, from all European countries except Russia and Turkey, their government of municipalities.

The endowed theaters of Germany, France, Austria, Italy and the Scandinavian countries have for more than a century been model institutions for the presentation of all that is best in dramatic art. They have been the means of maintaining standards wholly unknown in this country. They are under government control and are directed by men of high character and artistic ability, whose conceptions of dramatic art are free from the influence of commercialism. The fact that the works of European dramatists are, as a whole, superior to those of American playwrights is largely due to the influence of the national theaters, for the men who write for the European stage are not compelled to keep the box office constantly in mind. There a play is judged by its literary and artistic merits; here by its ability to attract dollars to the pocket of the man who produces it.

The dispatch above referred to concerning the proposed New York theater does not say whether or not the institution is to be endowed. The plans seem to be well advanced. A tract of ground a block long facing Central Park is to be purchased for $1,000,000, and architects are working on the designs for a theater to cost $2,000,000, which will contain art treasures making it second only to the Metropolitan Museum as an art gallery. One of the promoters of the enterprise is quoted as saying:

"The company will be the best that unlimited money can command. The theater will be an authority in its acting. It will aim at purity in English pronunciation, passed upon, where there is a difference of opinion, by a committee from Yale, Harvard, Columbia and Princeton. A committee of artists will be consulted as to the scenery and costumes.

"The season will be thirty weeks. There will not be any long runs. Ten plays will be produced the first year; ten each year following. And on two nights each week there will be opera comique—not 'comic opera' as Broadway unhappily knows it, but genuine, delightful opera comique with artists drawn from Paris, Berlin, Vienna and other foreign cities, as well as home singers and a contingent from the Metropolitan opera house."

Such an institution certainly would accomplish wonders for the elevation of the stage in this country. Just imagine a theater where people who want comic opera could hear the real thing instead of the "Piff, Paff, Pouf" sort of drivel!

FOREIGN OPINIONS OF OUR NAVY.

FOREIGN opinions of President Roosevelt and his policies make interesting reading for Americans.

No other President ever excited half the comment abroad, and probably no other was ever so uniformly lauded. Whether the subject is Roosevelt the peacemaker, or Roosevelt the militant guardian of his country's interests, European observers almost invariably speak in most enthusiastic terms of the American President.

The Boston Transcript recently printed extracts from a translation of an article by Di Palma Federico, which appeared in Nuovo Antologia, of Rome. The subject is Mr. Roosevelt's naval policy, of which Mr. Federico seems to be an ardent admirer. He thinks that the naval program is the most significant achievement of the Roosevelt Administration, but repeats the warning, so often heard of late in our own country, that ships without men are useless, and that the United States must make haste to train and educate sailors to man not only the splendid fighting ships of the present but those of the future as well. He says:

"I am speaking from my own point of view as a naval specialist; but every writer or statesman of whatever nation, in considering the vast dimensions of the program laid out by Mr. Roosevelt's Government, must acknowledge that the political act of greatest importance which the present President of the United States has carried out, and which concerns other nations also, is the extraordinary and rapid development which he is bringing about in the navy of North America. This matter has roused the attention of all the naval Powers of Europe, and has caused certain nations especially, is not this fact a positive proof of the importance of the measure taken by Mr. Roosevelt and Congress?

"The twelve vast ironclads, of 16,000 tons displacement, all the new ships of the line, constituting a homogeneous fleet of immense power, capable of meeting in battle and withstanding the fire of the most powerful European squadrons, impress us with the fact that the American fleet is intended to do something more than guard the coasts of the continent from the occasional attack, more or less problematical, of some European fleet; the whole program of the new naval construction is an elaborate preparation for offensive war by sea."

Mr. Federico declares that the American people have learned that the only way to maintain the economic and financial greatness of the nation is to possess a large and efficient Navy. It is of course expensive, but not extravagant, for it guarantees the permanence of existing wealth and contributes to its increase by making the flag respected and feared abroad. "It renders practicable intercourse of every kind between the home country and foreign lands; it thus becomes a promoter of fraternity and peace between nations; it is a most potent agent of civilization as well as an efficient and reliable safeguard of national interests and international rights."

The time has passed in this country when anybody whose opinion is worth considering seriously questions the wisdom of large naval appropriations. The United States has become one of the greatest Powers in the world, and no matter what the cost may be, the people are in duty bound to sanction a policy which provides for the construction and maintenance of a fleet which can hold its own with any other afloat. In the last year or two there has been some complaint—mostly in Congress—of the size of the naval appropriations, but there is small chance of these appropriations ever falling any lower; on the contrary, they are likely to increase steadily. Our Navy has won added respect for the flag in every quarter of the globe, and it is certain that so long as Mr. Roosevelt's influence remains potent there will be no diminution in this respect.

VANDIVER AND THE NEW YORK LIFE.

THE action of insurance commissioner Vandiver of Missouri, in suspending the license of the New York Life to do business in that state is another case of locking the barn door after the horse has been stolen. The time to have suspended or revoked the company's license was in the past, when the graft and mismanagement of affairs was at its height, not now when the legislative investigation has made it certain that better methods will prevail. Of course, neither Mr. Vandiver nor any of his predecessors knew very much of the inside workings of the New York Life until recently, so none of them would have had any just reason for so radical a step as revoking the certificate of authority.

Mr. Vandiver takes exception particularly to President McCall's contributions to the Republican campaign funds. In a recent interview W. A. Fricke, metropolitan manager of the Union Central Life, of New York city, and formerly insurance commissioner of Wisconsin, declares that the fact of these contributions has long been known to Mr. Vandiver and many other insurance commissioners. He says that at an annual convention of the National Association of Insurance Commissioners, Mr. McCall told them of his campaign contributions, and that at the time nobody made any objection.

It may be that Mr. Vandiver did not then consider the matter of sufficient importance to make it ground for action against the company, and that his reason for suspending the license now is more the general mismanagement of the concern than the campaign contributions, per se. But it is not easy to see what good will come of suspending the certificate, for it is an open question whether or not Mr. Vandiver can enforce his order. Yesterday's dispatches announced that the company was still doing business as usual, and intended to continue just as it had in the past. In similar cases in Wisconsin and Kansas, when insurance commissioners have attempted to revoke the certificates of authority of companies doing business in those states, the companies have carried the matters to the courts and won.

The Equitable exposures have already resulted in the purging of that company, and it is unquestionably in better condition now than at any other time in many years. The New York Life and the Mutual have been shown to be far worse than the Equitable was, but it is reasonable to suppose that the present upheaval will end in the cleaning out of the grafters and thieves in those insurance companies also. There is no telling what would have befallen life insurance in this country if things had been permitted to go on in the old way, but now that a thorough house-cleaning is in progress there is no cause for alarm for the future. The worst is already over and there is small chance of anything being gained by such action as that of Commissioner Vandiver.

Constantine Petrovitch Pobiedonostseff, Chief Procurator of the Holy Synod, has quit his job because he doesn't like the Czar's reforms. Thank heaven! That name has been a source of woe to printers and proof-readers ever since Russia broke into the newspapers, and all of them will rejoice that its owner has taken it with him into retirement.

One of the troubles of the next Congress will be a petition signed by 2,000,000 club women, demanding of the Senate that it expel Smoot. Perhaps the Senate would like to hire Grover Cleveland to take its place for a few months. He seems to be the only man in the country with nerve enough to talk back to the women's clubs.

"Marriage with us is an irksome institution," says the London World. The wife of that editor probably also thinks that marriage with "us" is irksome. An editor who is mean enough to make his marital woes the subject of an editorial deserves no sympathy.

General Trepoff has been "sacrificed" to appease the people's wrath. In days gone by a good many of the people were sacrificed to appease General Trepoff's wrath.

The Czar would be extremely gratified if Mr. Roosevelt would step in and bring about a treaty of peace between him and his warring subjects.

Says Mr. Cleveland: "I feel as if I belonged to a generation that was passing away." The women's clubs feel the same way about him.

Colorado Comment.

SPEAKING FROM EXPERIENCE.

Senator Tillman says that the inside of a saloon looks like hades to him. The senator having raised the latter so extensively he ought to know better than anyone else how it looks.—Routt County Sentinel.

◆ ◆ ◆

NOT FINES, IMPRISONMENT.

To openly violate the law is not good citizenship. It is crime and those who do the most in way of violation occupy most of the front page in newspapers. Traffic, wholesale and food product pools are in open violation and the judge who exacts a fine instead of imprisonment is more of a co-respondent than a disbuter of justice.—Durango Democrat.

◆ ◆ ◆

A LESSON IN ECONOMY.

The state institutions are having a new experience. Auditor Bent insists that they keep within their appropriations. Under his ruling the institutions have discovered that if their appropriations for the two years are apportioned by the month and watched closely, they can keep inside of them. An institution that gets all of its two-year appropriation at once is likely to be extravagant.—Durango Herald.

◆ ◆ ◆

A PROSPEROUS FRUIT DISTRICT.

The story of the success of the Palisade fruit district this year, reads almost like a fairy story. The farmer and fruit grower of the eastern country, could he but realize the profit the average fruit grower of Grand Valley makes upon his product, would never be content to till his farm in those sections, content with a bare living. There are men in the Palisades district the present year, who will earn more clear money from ten to twenty acres, than the average farmer would dream of earning in an entire lifetime back east. Comparable to the profit earned by the average retail business, the balance is in favor of the fruit grower. The [illegible] business houses in this city, carrying a stock of from fifteen to twenty thousand dollars, and in the conduct of which requires hard work and constant watching, which would be satisfied to earn a net profit of from three to five thousand dollars on their investment. This amount is a small one to net from ten acres of fruit land here. Verily, the people of that much-favored section of this county should be happy indeed at the tide of prosperity which they are now enjoying.—Grand Junction Sentinel.

Cut This Out and Keep It YOU WILL WANT TO READ THIS STORY LATER IF NOT NOW. (31st installment.)

THE LONG NIGHT

A Story of Love, War and Witchcraft in Old Geneva

By STANLEY J. WEYMAN

Author of "A Gentleman of France," "Under the Red Robe," "The House of the Wolf."

Copyright, 1903, by Stanley J. Weyman. Published by special arrangement with McClure, Phillips & Co., New York.

(Continued from last Wednesday.)

CHAPTER XXII.

TWO GIRLS IN THE WALL.

THE long day during which the lovers had drained a cup at once so sweet and so bitter, and one of the two had felt alike the throb of pain and the thrill of kisses, came to an end at last; and without further incident. Encouraged by the respite—for who that is mortal does not hope against hope—they ventured on the following morning to open the shutters and this to a great extent restored the house to its normal aspect. Anne would have gone so far as to attend the morning preaching at St. Pierre—it was Friday; but her mother awoke low and nervous, the girl dared not quit her side, and Claude had no field for the urgent dissuasions which he had prepared himself to use.

The greater part of the day she remained above-stairs busied in the petty offices and moving to and fro—he could hear her tread upon the errands of love, to see her in the midst of which might well have confuted the slanders that crept abroad. But there were times in the day when Madame Royaume slept; and then, who can blame Anne if she stole down and sat hand in hand with Claude on the settle, whispering sometimes of those things of which lovers whisper, and will whisper to the world's end, but more often of the diref things before these two lovers, and so of faith and hope and the love that does not die. For the most part it was she who talked. She had so much to tell him of the long nightmare, the nightmare of months, that had oppressed her; of her prayers, and fears and fits of terror; of Hasberga's discovery of the secret and the cruel use he had made of it; of the slow-growing resignation, the steadfast resolve, the onward look to something beyond that which the world could do to her, that had come to be hers. With her face hidden on his breast she told him of her thoughts upon her knees, of the pain and obloquy through which, if the worst came, she knew she must pass, and of her trust that she would be able to bear them; speaking in such terms, so simply and so bravely, with so lofty a contemplation that he who listened, and had been but a week before a young man as other young men, grew as he listened to another stature, and thought for himself thoughts that no man can have and remain as he was, before the tongues of fire touched his heart.

And then again, once—but that was in the darkening of the Friday evening when the wound in her cheek burned and smarted and recalled the wretched moment of infliction—she showed him another side, as if she would have him know that she was not all heroic. Without warning she broke down, overcome by the prospect of death; she clung to him, weeping and shuddering, and begging him and imploring him to save her. To save her! Only to save her? At that sight and at those sounds, under the despairing grasp of her arms about his neck, the young man's heart was red-hot; his eyes burned. Vainly he held her closer and closer to him; vainly he tried to comfort her. Vainly he shed tears of blood. He felt her writhe and shudder in his arms.

And what could he do? He strove to argue with her. He strove to show her that accusation of her mother, condemnation of her mother, dreadful as they must be to her, so dreadful that he scarcely dared speak of them, need not involve her own condemnation. She was young, of friendless life, and without enemies. What could any cast up against her, what adduce in proof of a charge so dark, so improbable, so abnormal?

For answer she touched the pulsing wound in her cheek.

"And this?" she said. "And the child—that I killed?"—with a bitter laugh unlike her own. "If they say so much already, if they say that today, what will they say tomorrow? What will they say when they have heard her ravings? Will it not be, the old and the young, the witch and her brood—to the fire? To the fire?"

The spasm that shook her as she spoke defied his efforts to soothe her. And how could he comfort her? He knew the thing to be too likely, the argument too reasonable, as men reasoned then; strange and foolish as their reasoning seems to us now. But what could he do? What? He who sat there alone with her, a prisoner with her, witness to her agony, scalded by her tears, tortured by her anguish, burning with pity, sorrow, indignation—what could he do to help her, or save her?

He had wild thoughts, but none of them effectual; the old thoughts of defending the house, or of escaping by night over the town wall; and some new ones. He weighed the possibility of Madame Royaume's death before the arrest; surely, then, he could save the girl, and they two, young, active and of ordinary aspect, might escape somewhither? Again, he thought of appealing to Beza, the aged divine, whom Geneva revered and Calvinism placed second only to Calvin. He was a Frenchman, a man of culture and of noble birth; he might stand above the common superstition, he might listen, discern, defend. But, alas, he was so old as to be bedridden and almost childish. It was improbable, nay, it was most unlikely that he could be induced to interfere.

All these thoughts Anne drove out of his head by begging him, on a sudden, and in moving terms of self-reproach, to forgive her her weakness. She had regained her composure as abruptly, if not as completely, as she had lost it; and would have had him believe that the passion he had witnessed was less deep than it seemed, and rather a womanish need of tears than a proof of suffering. A minute later she was quietly preparing the evening meal, while he, with a sick heart, opened the shutters and lighted the lamp. As he looked up from the latter task, he found her eyes fixed upon him, with a peculiar intentness; and for a while afterward she remarked that she wore an absent air. But she said nothing and by and by, promising to return before bed-time, she went upstairs to her mother.

The nights were at their longest, and the two had closed and lighted before a cheerless fire. Outside the cold stillness of a winter night and a freezing sky settled down on Geneva; within, Claude sat with sad eyes fixed on the smouldering fire. What could he do? What could he do? Wait and see her innocence outraged, her tenderness racked, her gentle body given up to unspeakable torments? The collapse which he had witnessed gave him as it were a foretaste, a bitter savour of the trials to come. It did not seem to him that he could bear even the anticipation of them. He rose, he sat down, he rose again, unable to endure the intolerable thought. He flung out his arms; his eyes, cast upward, called God to witness that it was too much! It was too much.

Some way of escape there must be. Heaven could not look down on, could not suffer such deeds in a Christian land. But men and women, girls and young children had suffered these things; had appealed and called Heaven to witness, and gone to death, and Heaven had not moved, nor the angels descended! But it could not be in her case. Some way of escape there must be. There must be.

Why should she not leave her mother to her fate? A fate that could not be evaded? Why need she, whose capacity for suffering was so great, who had so much of life and love and all good things before her, remain to share the pains of one whose span in any case was nearing its end? Of one who had no longer power—or so it seemed—to meet the smallest shock, and must succumb before she knew more of suffering than the name. One whom a rude word might almost extinguish, and a rough push thrust out of life? Why remain, when to remain was to sacrifice two lives in lieu of one, to give and get nothing, to die for a prejudice? Why remain, when by remaining she could not save her mother, but, on the contrary, must inflict the sharpest pang of all, since she destroyed the being who was dearest to her mother, the being whom her mother would die to save?

He grew heated as he dwelt on it. Of what use to any, the feeble, flickering light upstairs, that must go out were it left for a moment untended? The light that would have gone out this long time back had she not fostered it and cherished it and sheltered it in her bosom? Of what avail that weak existence? Or, if it were of avail, why, for its sake, waste this other and more precious life that still could not redeem it?

Why?

He must speak to her. He must persuade her, press her, convince her; carry her off by force were it necessary. It was his duty, his clear call. He rose and walked the room in excitement as he thought of it. He had pity for the old, abandoned and left to suffer alone; and an enlightening glimpse of the weight that the girl must carry through life by reason of this desertion. But no doubt, no hesitation, he told himself, so scruple. To die that her mother might live was one thing. To die—and so to die—merely that her mother's last hours might be sheltered and comforted, was another, and a thing unreasonable.

He must speak to her. He would not hesitate to tell her what he thought.

But he did hesitate. When she descended half an hour later, and paused at the foot of the stairs to assure herself that her passage downstairs had not roused her mother from sleep, the light fell on her listening face and tender eyes; and he read that in them which checked the words on his lips, that which, whether it were folly or wisdom—a wisdom higher than the serpent's, more perfect than the most accurate calculation of values and chances drove forever from his mind the thought that she would desert her charge. He said no word then of what he had thought; the indignant reasoning, the hot, conclusive arguments fell from him and left him bare. With her hands in his, seeking no more to move her or convince her, he sat silent; and by mute looks and dumb love more potent than eloquence or oratory—strove to support and console her.

She, too, was silent. Stillne had fallen on both of them. But her hands clung to his, and now and again pressed them convulsively; and now and again, too, she would lift her eyes to his, and gaze at him with a plaintive intentness, as if she would stamp his likeness on her mind. But, then he raised the lout, and told to read her meaning in her eyes, she smiled. "You are afraid of me?" she whispered. "No, I shall not be weak again."

But even as she read him he detected a flicker of pain in her eyes, he felt that her hands were cold; and but that he feared to shake her composure he would not have rested content with her answer.

This sudden silence, this new way of looking at him, were the only things that perplexed him. In all else, silent as they sat, their communion was perfect. It was in the mind of each that the women might be arrested on the morrow; in the mind of each that this was their last evening together, the last of few, yet not so few that they did not seem to the man and the girl to bulk large in their lives. On that hearth they had met, there she had proved to him what she was, there he had spoken, there spent the clouded, never to be forgotten days of their troubled courtship. No wonder that as they sat hand in hand, their hair almost mingling, their eyes on the red glow of the smoldering log, and not daring to look forward, looked back—no wonder that their love grew to be something other than the common love of man and maid, something higher and more beautiful, touched—as the hills are touched at sunset—by the evening glow of parting and self-sacrifice.

Silent amid the silence of the house, living moments never to be forgotten; welcoming together the twin companions, love and death.

But from the darkest outlook of the mind, as of the eye, morning dispels some shadows; into the most depressing atmosphere daylight brings hope, brings actuality, brings at least the need to be doing. Claude's heart, as he slipped from his couch on the settle next morning, and admitted the light and turned the log and stirred the embers, was sad and full of foreboding. But as the room, its disorder abated, took on a more pleasant aspect, as the fire crackled and blazed on the hearth, and the flush of sunrise spread over the east, he grew—he could not but grow, for he was young—more cheerful also. He swept the floor and filled the kettle and let in the air; and had done almost all he knew how to do, before he heard Anne's foot upon the stairs.

She had slept little and looked pale and haggard; almost more pale and wan than he had ever seen her look. And this must have sunk his heart to zero, if a certain particular in her aspect had not at the same time diverted his attention. "You are not going out?" he cried in astonishment. She wore her hood.

"I am going to defend myself again," she answered, smiling sadly. "Have no fear. I shall not repeat—that mistake. I am only going—"

"You are not going anywhere," he answered firmly.

She shook her head with the same wan smile. "We must live," she said.

"Well?"

"And to live must have water."

"I have filled the kettle."

"And emptied the waterpot," she retorted.

"True," he said. "But surely it will be time to refill it when we want it."

"I shall attract less attention now," she answered quietly, "than later in the day. There are few abroad. I will draw my hood about my face, and no one will heed me."

He laughed in tender derision. "You will not go!" he said. "Did you think that I would let you run a risk rather than fetch the water from the conduit?"

"You will go?"

"Where is the pot?"

He fetched the jar from its place under the stairs, snatched up his cap, and turning the key in the lock was in the act of passing out when she seized his arm. "Kiss me," she murmured. She lifted her face to his, her eyes half closed.

He drew her to him, but her lips were cold; and as he released her she sank passively from his arms, and was near falling. He hesitated. "You are not afraid to be left?" he said, looking down at her. "You are sure?"

"I am afraid of nothing if I know you are safe," she answered faintly. "Go! go quickly, and God be with you."

"Tut! I run no danger," he rejoined. "I have a strong arm and they will leave me alone." He thought that she was overwrought, that the strain was telling on her; his thoughts did not go beyond that. "I shall be back in five minutes," he continued, cheerfully. And he went, bidding her lock the door behind him and open only at his knock.

He made the more haste for her fears, passed into the town through the Porte Tertasse, and hastened to the conduit. The open space in front of the fountain, which a little later in the day will be the favorite resort of gossips and idlers, was a desert; the bitter morning wind saw to that. But about the fountain itself three or four women, closely muffled, were awaiting their turns to draw. One looked up, and, as he fancied, recognized him, for she nudged her neighbor. And then first the one woman and then the other, looked askance, muttered something; it might have been a prayer, or a charm, or a mere word of gossip. But he liked neither the glance nor the action, nor the furtive, curious looks of the women, and as quickly as he could he filled his pot and carried it away.

He had splashed his fingers, and the cold wind quickly numbed them. At the Tertasse gate, where the view commanding the river valley opened before him, he was glad to set down the vessel and change hands. On his left the watch at the Porte Neuve, the gate in the ramparts which admitted from the country to the Corraterie—as the Tertasse admitted from the Corraterie to the town proper—was being changed, and he paused an instant, gazing on the scene. Then remembering himself, and the need of haste, he snatched up his jar and, turning, to the right, hurried to the steps before the Royaume's door, swung up them and, with his eyes on the windows, set down his burden.

He knocked gently, sure that she would not keep him waiting. But she did not come at once; and by and by, seeing that a woman at an open door a little farther down the Corraterie was watching him with scowling eyes and that strange look, half fear, half loathing, which he was growing to know—he knocked more loudly, and stamped to warm his feet.

(To be continued next Monday.)

CONSTIPATION.

Health is absolutely impossible, if constipation be present. Many serious cases of liver and kidney complaint have sprung from neglected constipation. Such a deplorable condition is unnecessary. There is a cure for it. Herbine will speedily remedy matters. C. A. Lindsay, P. M., Bronson, Fla., writes, Feb. 12, 1902: "Having used Herbine, I find it a fine medicine for constipation." 50c a bottle. Sold by Henley-Arcularius Drug Co.

HARPER'S BOOK NEWS.

The Conquest of Canaan

By BOOTH TARKINGTON.

The growing volume of enthusiasm and praise which has attended the serial publication of the story in *Harper's Magazine* warrants the assertion that this is the greatest novel that Booth Tarkington has written.

It is the story of the winning of a woman and the winning of honor, a story so overmastering in its intensity of interest, so sweeping in sympathetic enthusiasm, that the reader, carried away in spite of himself, forgets all but the fortunes of Her and of Him, the woman and the man to whom the author has given life.

Harper & Brothers.

PRIZE GEOGRAPHER

Little Rob was the pride of his class; that is, [illegible] cities and bound countries [illegible] glibness. He could draw [illegible] istic maps, printing in the [illegible] tain ranges and cities [illegible] Rob considered geography [illegible] light of a game in which he [illegible] beat, but he never [illegible] the great world about him. [illegible] him were no more than [illegible] lines, cities were dots, and [illegible] bios. New York was green, [illegible] valia was red and California [illegible] low. Of course Rob had never [illegible] He was born in a canyon near [illegible] try school he attended [illegible] teacher made the discovery [illegible] Rob's idea of geography through [illegible] incident. After vainly [illegible] of several of the children where [illegible] umbia is located, she [illegible] who, as usual, was [illegible] excitedly, wild with the [illegible] pent-up knowledge.

"It is on page sixty-[illegible]" [illegible] clared. After the roar [illegible] the teacher explained that [illegible] a picture of British Columbia [illegible] asked Rob to bound Britisch Columbia.

"Can't, teacher, it's all [illegible] sea."—Success.

AN ORDINANCE.

CONCERNING FINANCE.

BE IT ORDAINED BY THE CITY COUNCIL OF THE CITY OF COLORADO SPRINGS:

Section 1. The fiscal year of the city of Colorado Springs shall commence on the first day of January [illegible] and terminate on the [illegible] day of December in each year. [illegible] all shall, within the last [illegible] fiscal years pass the ordinance known by law known as the appropriation bill for the next fiscal year.

Passed November 6, 1905.

A. M. HOLDEN,
President of Council.

Attest:

K. M. MACMILLAN,
City Clerk.

Approved November 8, 1905.

HENRY C. HALL,
Mayor.

(SEAL.)

I HEREBY CERTIFY, That the foregoing ordinance entitled "An ordinance Concerning Finance" was introduced and read in full at an adjourned regular meeting of the city council of the city of Colorado Springs held on the 20th day of October, 1905. That said ordinance was published in full in the Colorado Springs Gazette, a newspaper published and in general circulation in said city of Colorado Springs at least ten days before its passage and that said ordinance was duly passed and adopted by the city council at a regular meeting thereof held on November 6th, 1905.

IN TESTIMONY WHEREOF, I have hereunto set my hand and affixed the seal of the city hereto, this 8th day of November, A. D. 1905.

K. M. MACMILLAN,
City Clerk.

(SEAL.)

JAMES MOSS,

10 E. Bijou.

Upholstering and Draperies

Late with Pottier & Stymus, New York City.

NEWSPAPER ARCHIVE®
NEWSPAPER ARCHIVE®

Here is our story of

Underwear

We have always made our underwear department one of th... ...ding features of our business. We have always carried a very ...ge assortment of the best and most reliable makes. A little less ...an a year ago we saw the tendency of the woolen market was ...g much higher. Fortunately, we took advantage of our foresight ... buying heavy, consequently we are in a position to save you con... ...derable and give you just what you require in this department. ...e call your attention to our leaders at **50c, $1 00 and $1.50**

Holbrook & Perkins

Holiday Season Is Near

...f your "present list" possibly includes something from the ...lry store. That's what we want to see you about. We ...t you to be sure and call at our store before buying else... It's not too soon now to at least come in and see ...t we have.

LAUTERMAN,

JEWELER AND OPTICIAN

...t for Hawke's Cut Glass — 121 North Tejon St

...ALLEST TAX SALE IN COUNTY

...ORE THAN $10,000 WILL ...DELINQUENT BY DECEMBER 1—RUSH TO PAY UP.

...allest sale for delinquent taxes ...istory of El Paso county will ... Friday, December 1, at the ...unty Treasurer C A Pollen, ...g at 10 o'clock in the morn... ...e sale will last but two or three ...d for this reason the attend... ...buyers from outside points will ...a few being present from Den... ...lo and Golden. The majority ...ders will be home people ...ok F F Schriber yesterday ...that by the date of the sale ...ill probably be less than $11-... ...e ...unty in delinquent taxes ...vertised list is one third less ...before and citizens are com... ...settling rapidly thereby sav... ...ditional penalties which they ...ve to pay if the property went

...ESTED AT REQUEST ROCKY FORD POLICE

...request of the Rocky Ford ...tment Frank N Kohler ...sted yesterday morning at the ...of Pike's Peak avenue and Tejon ...y City Detectives Shultz and ... The charge upon which the ...as made is false pretenses ...with the sale of a hotel ...furnished bond for his ap... ...at Rocky Ford for trial and ...ased from custody.

...TA FE RAILROAD BOOSTING THE STATE

...rados Year-End Excursions ...now to New Years the Colorado ...e are most inviting. Sunny days ...t cold—just enough snap in the ...

...a portion of an advertisement ...the Santa Fe is running daily in ...g ...ist ...dailies calling at... ...winter resorts. The ...is devoting practically all of ...vertising funds to Colorado this ...nd expects to bring a large num... ...f winter tourists to Colorado ...and other state points

...HERIFF GOING INTO DRUG STORE BUSINESS?

...I've sold many things during ...but never before did I have to ...selling liquor," remarked Sher... ...Grimes yesterday afternoon. ...is locked incredulous, a... ...ontinued: "I expect to start sell... ...toxicating liquors tomorrow, but ...be in Colorado City," and he ...broadly at the remarks which ...his state ient. ...ff Grimes finally confessed that ...or-selling experience would be in ...icial capacity as sheriff and ...he held under a special execution ...out of the county court in the ...of the Wagner-Stockbridge Mil... ...and Drug Company, ... At ...Vaughan. The stock of the ...erly comprised the bar of the ...ha Gardens is in his possession ...ttachment and will be ... today ...fy an execution for the ... of ...in favor of the plaintiff.

One year ago in Everybody's Magazine, Thomas Lawson said:

"The officers, trustees and officials of the Three Big ...e Insurance Companies ...e systematically robbing ...eir policy holders."

In Everybody's for November, Mr. Lawson has ...ore to say in his open letter to President McCall of ...e New York Life Insurance Company and to you

Everybody's Magazine ... 15 ... $1.50 a year

REAL ESTATE MEN TO ENJOY SMOKER

SOCIAL GATHERING AT ANTLERS HOTEL MONDAY NIGHT TO DISCUSS SOME CITY IMPROVEMENTS

Smoker — Antlers — Monday night — Colorado Springs Real Estate exchange.

That's the story in brief. The directors of the Real Estate exchange at a meeting held in the offices of H Leff Wills and company yesterday afternoon decided it was about time to get the members of the organization together and infuse additional enthusiasm into the coterie of business men who are working hard and harmoniously to advance the interests of Colorado Springs.

The event is to be a formal affair. It is to be one of the kind replete with heart to heart talks—and after all they are the ones which result in the most good. The real estate men will spend an hour or two in the Antlers sun parlor and talk over sidewalks, parking and paving improvements. There are several other matters that have been in the hands of committees which will be discussed. It will be an opportunity for members of the exchange to offer suggestions for the good of the organization and benefit of the city. After the sun room session a lunch will be served.

At the meeting of directors a verbal report was submitted by the committee recently appointed to prepare an ordinance regulating the laying of sidewalks and the side parking of streets. The committee has not succeeded in having an ordinance prepared covering both propositions. Further time was granted and it is probable a report will be made at the next regular meeting.

EXECUTORS MAY FACE CHARGE OF CONTEMPT

The executors of the Stratton estate have been ordered by Judge Robert Kerr to plead in the inheritance tax case within 10 days or answer for contempt of court. This order was entered on motion of the attorney general who appeared before the court in chambers and asked that the executors answer the petition filed by the state on October 5. The executors objected to pleading and to the order entered by the court. The sum demanded by the state is $362 844, based upon a valuation of $6,000,000.

Orders were also entered in the probate division approving the inventory in the estate of Matilda L. Ecklund, and approving the final report of the guardian of the estate of Bessie T. Knight.

In the district court Judge L. W. Cunningham will hear motions on Monday, November 20, and Judge R. E. Lewis will hear motions on the Monday following.

Counsel for Louis Helmer yesterday filed a motion for a new trial in the damage suit against Charles Robbins. At the former trial the court directed a verdict for the defendant.

... ... in the ... of ... vs. W. D. Benton, ... upon Mrs. C ... ... Colorado City, the ... at ... that attorney moved to ... the ... Justice ... the motion and the defendant was released.

MRS. WAGNER FUNERAL TO OCCUR TOMORROW

Mrs. Julia A. Wagner, widow of the late H A Wagner, aged 71 years and a resident of Colorado Springs for the last 30 years, died at 4 o'clock yesterday morning of old age at her home, 333 North Nevada avenue. The funeral will be held tomorrow afternoon at 2 o'clock from Grace Episcopal church, the Rev. Benjamin Brewster officiating. Interment will be at Evergreen cemetery.

Mrs. Wagner was a pioneer of this city and was well known to the older residents. Her husband, who passed away a year ago, was connected with the El Paso National bank and the El Paso County bank.

Deceased was a member of Grace church and had been an active worker in church circles. She is survived by a daughter, Mrs. Mary C. Gaskill, and a grandson, Walter Gaskill, who is now at Harvard.

CHALLENGED FOR A DUEL

PLAZA HOTEL MAY BE SCENE OF AN AFFAIR OF HONOR.

DISHWASHER FIGURATIVELY THROWS HIS GLOVE AT THE FEET OF CHIEF CLERK E. L. KIER.

No hotel manager or hotel clerk should ever discharge an employe in this attitude unless he is prepared to give satisfaction for the affront upon the field of honor.

Elmer L. Kier, chief clerk of the Plaza hotel, tried it and as a result he has the first formal challenge to fight a duel ever delivered in Colorado Springs. The delicate invitation was given in such good faith that the interference of peace officers may be necessary to prevent bloodshed.

It was transpired at the Plaza recently which justified Mr. Fred Simpson, dish washer, in the belief that the management contemplated further operation of that hostelry without his valuable assistance. The difference between a hired man and a fired man is about $12 a week. Simpson felt the difference. He seems to have concluded to treat the matter for the apparent reflection upon his capacity as a hotel man and, according to Mr. Kier and some of the guests, he made himself at home in the hotel's corridors.

The alleged Simpson's disposition to appropriate the hotel's comfortable lounging places provoked Mr. Kier to an informal dissertation in Simpson's presence as to certain more or less definite distinctions between the position of a guest and a ... warmer, a point which it is sometimes necessary to urge in the best regulated hotels in the largest cities of the land.

Something hot and rebellious welled deep in the heart of Mr. Frederick Simpson as he reflected on what he finally determined was nothing less than an ... The more ... the more convinced he became that here was an affront not to be put up with. There was in him a latent something which cried for revenge.

Simpson decided upon satisfaction. The only satisfaction a gentleman of that antique school with which in his dreams he had long associated himself could have was by a duel. Once he had resolved upon this step nothing was left except to prepare a challenge and have it delivered by a brave second. Reflecting upon this scheme it occurred to him that it might not be entirely convenient for Mr. Kier to secure a second. With magnanimity he waived the superfluous adjunct to an affair of honor and call... at the hotel in person to leave his challenge. This is the way it read:

Mr. Kier: You insulted me yesterday. I consider myself a gentleman and I said nothing. I offer to fight you a duel for that—tonight after dusk. You accept that, or you will be waylaid.

FRED SIMPSON.

Whether Mr. Kier paled as he read it, then flushed and paled again, history does not record. He received the challenge when he went on duty yesterday and he is now ready for any emergency. Any one might think on seeing him that he was Theodore Roosevelt on a Colorado hunting trip in disguise.

BEARS AND ELKS NOT ON SPEAKING TERMS

Bruin cut his date with the Colorado Springs Elks—therefore that game supper will not be pulled off tomorrow night. It will probably not be enjoyed for two or three weeks. The date is indefinite.

When Mark Raftry's friends were out hunting in the White river country they came across some big bear tracks, followed them, located Bruin, fired a shot apiece and ran for the telegraph station to wire Raftry the bear meat was coming. But Bruin back-pedaled and hid his carcass—consequently the game supper has been postponed.

Springs Elkdom is sad—but Raftry has promised an additional supply of "possum, paw paws and sweet pertaters," so when the gastronomic exhibition does take place it will be the best ever.

FIRE LOSS GREATER THAN FIRST THOUGHT

The damage caused by the fire in the residence of Dr. W. T. Stewart, 315 Cheyenne road, late Wednesday night, was estimated yesterday at from $3,000 to $4,000.

That the building and its contents were not entirely destroyed before the city fire department could ... the long run was due to the fact that J. E. Lundstrom, who resides next ... building, which was ablaze, was ... a ... ... the ... in check until Mr. ... ... could be connected and its ... thrown upon the building. The ... in that vicinity ... and in this manner Mr. Lundstrom and the neighbors baffled the flames until the arrival of the members of Central company No. 1, who worked heroically to save the structure. The rear portion of the house was destroyed and the furniture was badly damaged by smoke.

MRS. KYLE GRANTED HER SECOND DIVORCE

For the second time Mrs. Helena Mast Kyle has been granted a decree of divorce from William F. Kyle upon the grounds of cruelty, the verdict being awarded the plaintiff in Denver yesterday. The husband did not oppose the action as was expected and the jury reached a verdict without leaving the box.

EGGS. The prices on eggs at present are high and still rising. Fresh ranch eggs are quoted at $3.50 a case, fresh state eggs $3 and cold storage at $1.50.

WILL REMOVE A LANDMARK

THREE-STORY BUILDING TO GO UP ON PIKE'S PEAK AVENUE.

FRAME STRUCTURE ERECTED 35 YEARS AGO TO BE TORN DOWN—$25,000 IMPROVEMENT

A magnificent three story business block is to be erected at 26 East Pike's Peak avenue between the First National Bank building and the Grand theater. The building is to be erected by Mrs Mary S M Rolfson and will cost between $20,000 and $25,000. It will be of brick and construction work will be begun about January 1.

This is one of the best sites and most valuable business properties in Colorado Springs. The lot is 25x80 feet ... dimensions, fronting south on Pike's Peak avenue. The location is in the heart of the business district and the lot without improvements is valued at $... The company which ... the First National Bank building ... attempted to purchase the ground ... the bank building was erected ... to put up a larger building. The ... however declined to sell.

The lot is now occupied by a two-story frame structure which was built by F. F. Holbrook ... a ... century ago. For ... years it was occupied by ... speed Jewelry company which ... years ago sold out to ... the Zeller Jr. Jewelry company, the present occupants of the building.

Not only have plans been drawn for the new building, but the terms of the contract for its construction have been agreed upon and the work of tearing down the old building will begin as soon as it is vacated. Thayer ... Downer, agent for the property, confirms the report that a substantial building is to be put up and says that it already has been leased for a ... of years at a handsome rental. He is not prepared to state to what purposes it will be put, but it is probable a mercantile establishment will occupy the first floor, while the second and third will be used for office purposes.

EL PASO'S SHARE OF STATE TAXES

THE AMOUNT APPORTIONED TO THIS COUNTY BY THE STATE AUDITOR IS $96,020.50

Counties of Colorado must pay to the state auditor as a state tax for the year 1905 a total of $1,393,872.97. Of that amount El Paso county is assessed $96,020.50. The county of Denver pays $464,851.77, while Pueblo must pay $10-... 597.86.

The assessed valuation of Denver county is $116,212,943. Pueblo is next with a valuation of $25,625,964. El Paso is a close third with property valued at $24,005,124. Teller's figures are $11,100,000 and Weld's $12,841,000.

THEORIES ABOUT FOOD.

Also a Few Facts on the Same Subject.

We hear much nowadays about health foods and hygienic living, about vegetarianism, and many other fads along the same line.

Restaurants may be found in the larger cities where no meat, pastry or coffee is served and the food crank is in his glory, and arguments and theories galore advanced to prove that meat was never intended for human stomachs and almost make us believe that our sturdy ancestors, who lived four-score years in robust health on roast beef, pork and mutton must have been grossly ignorant of the laws of health.

Our forefathers had other things to do than formulate theories about the food they ate. A warm welcome was extended to any kind, from bacon to acorns.

A healthy appetite and common sense are excellent guides to follow in matters of diet, and a mixed diet of grains, fruits and meats is undoubtedly the best.

As compared with grains and vegetables, meat furnishes the most nutriment in a highly concentrated form and is digested and assimilated more quickly than vegetables or grains.

Dr. Julius Remmson on this subject, says: "Nervous persons, people run down in health and of low vitality should eat meat and plenty of it. If the digestion is too feeble at first it may be easily corrected by the regular use of Stuart's Dyspepsia Tablets after each meal. Two of these excellent tablets taken after dinner will digest several thousand grains of meat, eggs or other animal food in three hours, and no matter how weak the stomach may be, no trouble will be experienced if a regular practice is made of using Stuart's Dyspepsia Tablets, because they supply the pepsin and diastase necessary to perfect digestion, and every form of indigestion will be overcome by their use.

That large class of people who come under the head of nervous dyspeptics should eat plenty of meat and insure its proper digestion by the daily use of a safe, harmless digestive medicine like Stuart's Dyspepsia Tablets, composed of the natural digestive principles, pepsin diastase, fruit acids and salts which actually perform the work of digestion. Cheap cathartic medicines masquerading under the name of dyspepsia cures are useless for indigestion as they have absolutely no effect upon the actual digestion of food.

Dyspepsia in all its many forms is simply a failure of the stomach to digest food and the sensible way to solve the riddle and cure the dyspepsia is to make daily use at meal time of a preparation like Stuart's Dyspepsia Tablets which is endorsed by the medical profession and known to contain active digestive principles.

$1 25 PUEBLO AND RETURN $1 25 RIO GRANDE SATURDAY NOV. 11 10:11 A. M. 11 A.M.

$14.50 — The special sales now going on in women's suits, coats and millinery and children's and misses' coats and suits — **$4.98**

offer some of the greatest bargains ever shown at this season of the year. That they are fully appreciated is shown by the immense business being done in these lines. But additions from ... keep the assortment up, and for Friday and Saturday you may choose from two dozen stylish tailored suits, $18 00, $20 00 and $25 00, a dozen covert jackets and women—a lot of garments $15.00 each, now **$4 98**; $6 00 to $12 50 coats for $12 50 suits and dresses now **$4 98** each. A ... formerly priced $17 50, each for **$14 50**. About three quarter coats for ... formerly priced $7 50 to ... each. About two dozen children, and $10 00 to ... for misses and children, great assortment of $2.00, $3 00 and $3 50 hats, of good materials and correct styles, for **$1.48, $1 98** and **$2 48** each. A fine line of high class millinery, worth $7 00 to $9.00 a hat, for only **$4.98** each. These are some of the specials that are doing the business. It will pay you to look through the various lines. You'll likely see something you want, if not in our specials in our great regular lines, there which there are none more complete in the west.

Wilbur's

$1.48 — **$2.48**

New Items of Furniture for Modern Houses

Smart Styles Specially Seasonable

For Holiday, Birthday and Wedding Gifts!!

Among the entirely new articles introduced this season, we at this time call attention to the following:

English Muffin Stands!

So distinctive of life in England, have appeared in beautiful styles in Maohgany wood and Malacca, and are not only essential for afternoon teas, but add greatly to the furnishing of a pretty room.

Ladies' Work Tables!

Reproductions of the famous Martha Washington work table, with many very graceful and practical styles in handsome woods.

ENGLISH LEATHER ARM CHAIRS IN NOVEL COLORS. MAGAZINE RACKS, introduced last year are shown this season in great variety, and at popular prices.

Do not fail to visit our store. Visitors welcome.

FRED S. TUCKER

Furniture Co. 26,000 square feet of floor space. 106-108 N. Tejon Street.

IS INVESTIGATING THE RECLAMATION SERVICE

Congressman Franklin E Brooks is at Denver where he is investigating the proposed abandonment of Denver as headquarters for the western agents of the reclamation service bureau. At present the 50 agents who operate in western states and territories during the summer congregate in Denver in the winter to extend and perfect their notes and maps. During the summer the Denver force of that office is cut to 10.

There is a movement on foot on the part of some of the states to get the department of interior to issue an order to have those notes completed in the state in which the work is done. Such an arrangement already prevails in Arizona on account of the many members of this bureau who are employed there in connection with the building of the great Tonto basin dam.

Congressman Brooks will be asked by business organizations of Denver to make a movement toward having Chief Engineer Newell remove his entire Washington staff to Denver and to resist any movement to remove any of the employes of the bureau elsewhere for the winter months.

Y. M. C. A. NOTES

The Rev Joshua Gravett of Denver, is to give a series of straight talks to "men only" next week, under the auspices of the Colorado Springs Young Men's Christian association. The Rev Mr Gravett has a state reputation as a talker to men and his meetings will undoubtedly be well attended. Meetings will be held at the association building Monday, Tuesday, Wednesday, Thursday and Friday evenings at 7:30 o'clock and noon meetings will be held at one of the down-town halls. He will speak to boys Wednesday afternoon at 4.15 o'clock at the Y. M. C. A.

The Y. M. C. A. seniors held an old-fashioned husking bee in the gymnasium last evening. A large crowd was present and an enjoyable time was had.

The basketball team of Denver University will play the Y. M. C. A. five here Saturday evening. An exciting contest is looked for.

The semiannual exhibition drill of the gymnasium classes will be held at Temple theater December 14.

To Coffee Purchasers

We ask your consideration and preference when you buy Coffee for the following reasons:

1st—We handle good drinking Coffee only and test every lot before putting it in stock.

2nd. We handle no repacked Coffees; everything we sell is fresh from our roaster.

3rd—Our grades are guaranteed to be correct.

4th—We are direct buyers and save you the middle man's profit.

We serve coffee free every Saturday afternoon and evening.

DERN Tea & Coffee Co ... North Tejon Street ... 473.

Brass Beds

We have always been proud of our leadership in beds. Now showing some especially artistic new styles in brass; large heavy posts, fine English lacquer—the choicest productions of the best bed manufacturers.

$30 00 to $70 00.

Complete line of Bedding

Try a Fairley mattress for comfort. Made in our own workrooms of select sanitary hair.

FAIRLEY BROS. & FAIRLEY

... 23 So. Tejon St.

OPERA HOUSE

SATURDAY, NOVEMBER 11

ARTHUR C. AISTON'S CO.

—IN—

SHADOWS ON THE HEARTH

A Comedy-Drama With Scenes Laid Along the Famous Delaware River.

ORIGINAL CAST INCLUDING Bertha Williams, James H. Brophy, and the great New York company.

PRICES 50c, 75c, $1 00. Reserved seats on sale at the Box office

THE EMPIRE

Is to Colorado Springs as the Orpheum is to Denver.

Modern Vaudeville

CHAS. ALPHIN, Manager.

Admission 10c; loge seats 20c; ... seats ...

Matinees Daily 3 p. m. ... evening performances 7.30 and 9.

Weekly Gazette

$1.00 PER YEAR

HIBBARD'S

Now is the Time

To make your window displays sell goods.

To make the people look at your windows.

To light them up and make them attractive.

Call up the

Electric Co.

as we have a special offer to make.

Phone Main 23.

Dr. Clinton A. ..., Dentist

... set of teeth	$...
Crown and bridge teeth	$... to $...
Gold fillings, up from	$...
Silver fillings, up from	75c
Extracting, with local anesthetic	50c
Cleaning	$1...

ABSOLUTE SATISFACTION GUARANTEED IN EVERY CASE

23-29 Exchange Bank Block

Phone 615-A. Hours 9-12; 1-5

FOR PROMPT DELIVERY CALL PHONE 77...

COKE, COAL, WOOD, ...

HAGEN & SCHWANBECK,

608 W HUERFANO.

KNIGHT-CAMPBELL

... N. TEJON.

"Pianos with Reputations"

... 75N.

NEWSPAPERARCHIVE®

NEWSPAPERARCHIVE®

Lucky Friday

One day only.
25 PER CENT
off all boys'

Overcoats

For one day only,

Friday

1,500 to select from.

Robbins

COLORADO SPRINGS MINING STOCK EXCHANGE

MINES.

	Bid.	Ask.
Acacia	10⅝	11
Anaconda	12½	15
Black Belle	06	08
C. C. Con.	07	07¼
C. K. & N.	04	
Dante	03½	03⅞
Dillon	11	12
Doctor	06	06¾
Elkton	50½	52
El Paso	67¼	68
Fanny R.	02	
Findley	81⅛	82¼
Gold Dollar	08⅞	08⅞
Gold Sovereign	10¼	10⅜
Index	02	
Isabella	24½	25
Jack Pot	05	06
Lexington	05¼	06⅜
Mollie Gibson	05	
Moon Anchor	01	07
Old Gold	02¼	03⅜
Pharmacist	05	06¼
Pinnacle		03½
Portland	2.10	2.15
Prince Albert	02½	02¾
Vindicator		.87
Work	08¼	08½

UNLISTED.

	Bid.	Ask.
Gold Coin	10	20
Golden Cycle	60	70
Independence Con.	11	14¼
Jennie Sample	04	
Jerry Johnson	12¼	
United G. M.	12	15½

PROSPECTS.

	Bid.	Ask.
Agnes	02¾	02¾
Alamo	02	
American Con.	02¼	02¾
Anchor	01¼	01½
Aola		02
Banner	02¼	02½
Ben Hur	01	01½
B. Wonder	00⅝	01
Blue Bell	01½	
Bob Lee	01½	02
Buckhorn	01¼	01¾
Camilla	01½	02
Champion		03
Constantine	01	
Coriolanus	02	02½
Creede and C. C.	02¼	
Dead Shot		02
Des Moines	02	02¾
Flower W.	01¼	01¾
Gold Bond	03¼	04
Gold Knob		01
Gould (new)	02	02¼
G. G. Belle		01
Hart		02
Hummer	01¼	01¾
Ida May	01	
Jolly Jane		02
Keystone	02	02¼
Kitty		01
Little Bessie	01½	01¾
Little Nell	02¼	02¾
Little Puck	02¾	03¼
Magnet Rock	01⅝	02
Maria A.	00⅝	
Mariposa	005	.02
Marquette	004	
Mary N.	05½	06
McKinney Ext.	02	02½
Merrimac	01	01½
Midway	07¾	08
Mi. Surt		02
Mt. Rosa		09
National	02	02¼
Nellie V.		01½
New Haven	02¼	02½
O. K.		01¾
Olive Branch	01¼	01½
Pilgrim	02½	02¾
Pointer	004	005
Princess	01	
Progress	008	01½
Pythias	005	006
Red Spruce		[illegible]
Republic		02
Requa Savage	04½	05
Rose Maud	03½	04
Rose Nicol	02	
St. Thomas	02	02¼
Sunset		01
Teutonic	04½	
Uncle Sam	00⅞	01¼

MISCELLANEOUS.

	Bid.	Ask.
Blanche	01	
Cable	008	
Easter Belle	001½	
Favorite	001	
Free Gold	00[illegible]	
Golden Age	00[illegible]	006
Golden Eagle	002	
G. [illegible]		
Goldfield	003	
Gold Hill	002	
Goldstone	00[illegible]	
Grace [illegible]		
Hayden	004	
Ironclad	002	004
Key West	001	002
[illegible]	0[illegible]	006
Madeline	001	
Magic	001	
Marion		
Montreal		
Palace		004
[illegible] Sell	001	
Silver		002
Star	002	003
Texas Girl		01
Volcano		
Zoo	006	01

SEPARATE SALES.

MINES [illegible] 2,000 at 52 [illegible] Gold Sovereign 2,000 at 10¼ [illegible] 2,000 at 11 [illegible] at 10⅝. Isabella 1,000 at 24½. Lexington 4,000 at 5½. Old Gold 1,000 at 2¾. Work 1,000 at 8¼.

UNLISTED—Ind. Con. 3,000 at 11; Jerry Johnson 2,000 at 12, 2,000 at 12.

PROSPECTS—Banner 1,500 at 2¼; Gould 2,000 at 2¼; Jolly Jane 3,000 at 1¾; Midway 1,000 at 8; Missouri 1,000 at 1½; National 1,000 at 2; Pilgrim 1,000 at 2½; Pythias 2,000 at [illegible]; Republic 2,000 at 1½; Rose M. 1,000 at 3½; St. Thomas 5,000 at 2; Teutonic 1,000 at 4½; Flower 1,000 at 1¼.

MARKET SLUMPS

Stringency in Money Market Largely Responsible—Secretary Shaw Present.

NEW YORK, Nov. 9.—The stringency in the money market today developed considerable severity, and weakened the stock market accordingly. The high rate demanded for call loans offered little attraction for the exchange of securities on margin and prompted considerable precautionary liquidation, especially at the low rate of return offered by many stocks at the high price level now ruling, the high call money rate proves burdensome for marginal holders. With the heavy depletion of the cash reserves of the banks and their consequent reduction towards the legal reserve limit the banks found themselves under the necessity of cutting down their deposit account by the withdrawal of some of their outstanding credits. The calling of loans on the exchange was on a large scale and the securing of fresh accommodation on the part of those thus displaced caused a very active demand market and some forced liquidation of stock holdings. The rate of 15 per cent reached during the day had been touched only momentarily and that but once since March, 1903, since December of 1902.

During the early hours of the day the presence in Wall street of the secretary of state gave rise to a confident assumption in speculative circles that government measures for the relief of the money market were in contemplation. Such measures would presumably take the form of deposits of portions of the government surplus revenues at the banks. This confidence prompted some of the holders of securities to defer the renewal of loans called during the morning with the idea that a later announcement of the government measures to be taken would cause an easier tone in the money market. No such announcement was forthcoming and disclaimers were made of any purpose to take such steps.

Money continued to go out of New York in large volume, $600,000 being deposited at the sub-treasury for transfer to Chicago and New Orleans. About half as much was received from San Francisco by the same process. Foreign exchange weakened decidedly under the stress of the local money situation and New York exchange at Chicago recovered sharply. All three of the great European banks at London, Paris and Berlin showed very strong recuperation, although the money market at those centers showed no relaxation.

During the frequent rallies of the early part of today Reading and other recent speculative favorites were bid up sharply and at one time when the presence of Secretary Shaw in Wall Street was first reported the average level of the whole market rose above yesterday's closing. Last prices, however, were but slightly above the lowest and showed net declines of one to over three points, throughout the list.

Bonds were heavy. Total sales, par value, $2,375,000.

United States new bonds, 4s, declined ¼ per cent on call.

	Open.	High.	Low.	Close.
Am. Sugar	139¼	140	138⅞	139
Am. Locomotive	67⅞	68⅜	66⅞	67
Am. Smelter	135¼	141⅞	128⅞	139⅞
do do pfd	124	125⅞	123½	124⅜
Am. Car Fdy	39⅞	39⅞	38¼	39⅛
do do pfd	101¼	101¼	100	100
*Atchison	84½	84⅞	82⅞	83
do do pfd	103½	103½	103	103
Anaconda	117⅞	118	117	118
Amal. Copper	81⅞	81⅞	80⅞	80⅞
B. R. Transit	75¼	75¾	74⅝	74¾
Bal. & Ohio	110⅞	111	110⅛	110⅜
C. M. & St. P.	176¼	177⅛	175	175
C. R. I. & P.	27¾	28⅛	27⅜	28
do do pfd	71½	71½	70⅜	70⅞
Ches. & Ohio	53½	54	52⅞	53
Can. Pacific	172½	172⅞	170	170⅞
Colo. Southern	27	27¼	27	27
do do 1st pfd	62⅞	62¼	62½	62¼
do do 2nd pfd	43½	44	43¼	43½
C. F. & I.	[illegible]	44	43⅞	43⅞
C. & G. W.	21½	21½	20½	20½
D. & R. G.	34½	34½	34⅞	34¼
do do pfd	87	87	87	87
Erie	47⅞	48¼	47⅜	47⅜
do do 1st pfd	80⅞	80⅝	80⅞	80⅝
do do 2nd pfd	72	72⅞	72	72
Gen. Electric	184	184½	183	183
Ill. Central	175	176½	175	175
L. & N.	148⅞	149	147⅞	147⅞
Met. St. Ry	119	120⅞	117⅞	118
M. K. & T.	34½	36	34	34
do do pfd	68⅞	68⅞	67¼	67¼
Manhattan	165	165	164½	165
Mex. Central	23	23½	22⅞	23
Mo. Pac	99	99¼	97⅞	98
N. Y. Central	148¼	150	148½	148⅞
N. & W.	85¼	85⅞	84⅞	84⅞
N. Y. Con Gas	181½	181½	178⅜	178⅜
N. Y. O. & W.	53⅞	53½	52½	52½
Peoples Gas	102⅞	103	102	102
Pennsylvania	140⅞	140⅞	139⅞	139¾
Pacific Mail	46	46⅛	45¼	45¼
P. S. Car Co.	49¼	50	48¼	48¼
R. I. & Steel	24½	24½	23	23½
do do pfd	91	91	91⅞	92⅞
Southern Ry	34⅞	35	33⅞	34
Southern Pac	68⅞	68⅞	67½	67⅞
Texas Pacific	33⅞	33⅞	32⅞	32⅞
T. C. & Iron	81⅞	83½	81⅞	82⅞
Union Pacific	129⅞	131⅞	129	129⅞
do do pfd	96⅞	96⅞	96	96
U. S. L. pfd	104	104	104	104
U. S. Steel	36⅞	36⅞	36	36
do do pfd	102¼	102⅞	101⅞	101⅞
Wabash	20⅞	21	20½	20½
do do pfd	40⅞	40⅞	39½	39⅞
Wis. Central	28½	28¾	28½	28½
Western Union	93	93	92⅞	92⅞
U. S. Rubber	50½	50½	48⅞	49
Nat. Lead	50⅞	50⅞	49⅞	49⅞
U. S. R. & R.	28⅞	28⅞	28⅞	28⅞
Greene Cop	25¼	25⅞	25⅞	25⅞

*Ex dividend of 2 per cent.

Total sales, 1,273,500.

Money closed 15@16.

LONDON MINING MARKET.

By William P. Bonbright & Co. of New York [illegible]

[illegible]			
Camp Bird	1	16	6
Esperanza	5		
El Oro	1	16	3
Tomboy	1	5	
Stratton's Independence		9	3

NEW YORK COTTON MARKET.

	Open.	High.	Low.	Close.
November	10 98	11 05	[illegible]	11 05
December	11 06	[illegible]	11 06	11 23
January	11 25	11 40	[illegible]	11 40
February	[illegible]	[illegible]	[illegible]	11 45
March	11 45	11 63	11 45	11 60
April	11 46	11 62	11 46	11 66
May	11 58	11 73	11 58	11 71
July	11 66	11 80	11 66	11 80

GRAINS WEAK

Wheat Declines From Start to Finish—Corn Sells Off. Oats Are Steady.

CHICAGO, Nov. 9.—The wheat market was weak from start to finish, the market being subjected to persistent selling pressure from commission houses. Notwithstanding that at times a leading bull gave the market active support, it is generally believed that much of the selling was for the account of this same trader. The greatest pressure was on the December option. A cablegram from Argentina saying that weather there was favorable for the wheat crop was a factor that extended considerable influence.

An estimate showing receipts of wheat from Argentina for the week to be 2,400,000 bushels tended to increase the bearish sentiment. After opening ⅛ to ¼c lower at 90¼ to 90⅜c, the May option slumped off to 89@89⅛c. The market closed weak with prices near the lowest point of the day. Final quotations on May were at 89½c.

The break in wheat was one of the principal factors contributing to a weak tone in the corn market. May opened unchanged to ⅛ to ¼c lower at 47@47⅛ to 47¼c, sold between 46½ and 46⅝@46¾c and closed at 46⅞c.

Compared with other grains the oats market was very steady. May opened unchanged to a shade lower at 32⅝@32¾ to 32⅞c, sold between 32½ and 32⅞c and closed at 32⅝@32¾c.

With the exception of pork, the provisions market held steady. Local packers were moderate sellers of pork. At the close May pork was off 10c at $12.75. Lard and ribs were each down a shade at $7.00 and $6.77½, respectively.

	Open.	High.	Low.	Close.
Wheat—				
December	88⅞	88⅞	87¼	87½
May	90⅝	90½	89	89½
July	85⅝	85⅝	84½	84½
Corn—				
December	46⅝	46⅝	45¾	46
May	47	47¼	46½	46⅞
July	47¼	47¼	46½	46¾
Oats—				
December	30⅝	30½	30⅛	30⅛
May	32⅝	32⅞	32½	32⅝
July	31⅝	31½	31¼	31¼

NEW YORK MONEY.

NEW YORK, Nov. 9.—Close—Prime mercantile paper, 5@5½ per cent. Sterling exchange weak with actual business in bankers' bills at 486.25@486.30 for demand, and at 482.60@482.65 for 60-day bills. Posted rates, 483½ and 487. Commercial bills, 482½. Bar silver, 62⅝. Mexican dollars, 48¼. Government bonds, steady; railroad bonds, heavy. Money on call in scant supply, strong and higher, closing bid 7, offered at 10. Time loans steady; 60 and 90 days and six months, nominally at 6c.

EASTERN LIVESTOCK MARKET.

KANSAS CITY, Nov. 9.—Cattle—Receipts, 8,000, including 1,000 southerns; market steady to strong. Native steers, $3.25@5.90; southern steers, $2.40@4.00; southern cows, $1.75@2.90; native cows and heifers, $1.75@4.75; stockers and feeders, $2.75@4.20; bulls, $2.00@3.00; calves, $2.25@6.25; western steers, $2.80@4.40; western cows, $1.75@3.20.

Hogs—Receipts, 15,000; market 5c lower. Bulk of sales, $4.85@4.95; heavy, $4.90@4.97½; packers, $4.85@4.95; pigs and light, $4.00@4.90.

Sheep—Receipts, 5,000; market strong. Muttons, $4.50@6.00; lambs, $5.50@7.50; range wethers, $4.75@6.00; fed ewes, $3.80@5.25.

CHICAGO, Nov. 9.—Cattle—Receipts, 9,000; market steady. Beeves, $3.75@6.40; cows and heifers, $3.15@4.80; stockers and feeders, $2.00@4.20; Texans, $3.40@4.25; westerns, $3.25@4.80.

Hogs—Receipts, 27,000; tomorrow, 20,000; market weak, 5c lower. Mixed and butchers, $4.70@5.10; good heavy, $4.75@5.10; rough heavy, $4.45@4.65; light, $4.75@5.05; pigs, $4.00@5.00; bulk of sales, $4.75@5.05.

Sheep—Receipts, 20,000; market strong. Sheep, $4.25@5.80; lambs, $4.75@7.65.

WOOL MARKET.

ST. LOUIS, Nov. 9.—Wool steady; territory and western mediums, 26@30; fine medium, 22@26; fine, 19@21.

RETAIL GRAIN MARKET.

Oats, $1.15@1.25 cwt; corn, $1.15@1.20 cwt; corn chop, $1.15@1.25 cwt; bran, $1.00@1.10; cwt; Kaffir corn, $1.25 cwt; wheat, $1.40@1.50 cwt; alfalfa hay, $10@11 ton, 60@65c cwt; Kansas hay, $11 ton, 65c cwt; other hay, $12 ton, 85c cwt.

RETAIL PRODUCE MARKET.

FRUITS.—50-lb. box apples, $1.50 and $2.50; dozen bananas, 25c; dozen lemons, 40c; grape fruit, 2 for 25c; dozen Valencia oranges, 40c and 50c; California grapes, 35c basket.

POULTRY—Fancy hens, per lb, 15c; fancy broilers, per lb, 20c; fancy roasting chickens, per lb, 18c.

EGGS—Guaranteed state, per dozen, 25c; strictly fresh (home product), per dozen, 35c.

BUTTER—1 lb best creamery, 30c; 1 lb No. 2 creamery, 28c; 1 lb fancy ranch, 25c; 1c per lb off on 5-lb lots.

VEGETABLES—10 lbs beets, 25c; 10 lbs turnips, 25c; 12 lbs cabbage, 25c; 10 lbs carrots, 25c; 8 lbs dry onions, 25c; 8 lbs sweet potatoes, 25c; 4 bunches celery, 25c; mango peppers, per doz, 15c and 20c; 15 lbs Greeley potatoes, 25c; 2 lbs cauliflower, 25c; 2 lbs fresh spinach, 25c; bunch red hot peppers, 10c; 12 lbs fresh pumpkin, 25c; 5 bunches head lettuce, 25c; bunch parsley and mint, 5c; large bunch stewing onions, 10c; 2 bunches table onions, 5c; 1 lb Hubbard squash, 3c; 1 lb garlic, 25c; 1 lb horseradish root, 15c.

CASTORIA

For Infants and Children.

The Kind You Have Always Bought

Bears the Signature of Chas. H. Fletcher

$1.25. PUEBLO AND RETURN. $1.25
RIO GRANDE SATURDAY NOV. 11,
10:30 A. M. TRAIN.

COLORADO & SOUTHERN.
$1.25—Pueblo and Return. $1.25
via C. & S. special train leaving at 9:30 a. m., Saturday, November 11th.

TO DECIDE THE CHAMPIONSHIP, Colorado Springs High vs. Centennial, at Pueblo.

Saturday, November 11th. Only $1.25 round trip via C. & S. special train, leaving Colorado Springs 9:30 a. m.

$1.25. PUEBLO AND RETURN. $1.25
RIO GRANDE SATURDAY NOV. 11,
10:30 A. M. TRAIN.

DRAFT FORM OF CONTRACT

MINING MEN APPROVE ASSESSMENT PLAN FOR BORING THE NEW DRAINAGE TUNNEL.

Attorneys representing six of the big mines in the Cripple Creek district held a meeting in the Elkton offices yesterday morning to formulate a contract to be entered into by the drainage tunnel company and owners of mines or mining grounds to derive revenue with which to build the deep drainage tunnel.

A form of contract was outlined by one of the attorneys, which will form the basis of the contract which all owners of mining property in the district will be asked to sign. This form was discussed and alterations and modifications were suggested. These will be incorporated in the contract and, providing no further changes are decided upon, the form of contract will be settled at an adjourned meeting which will be held at 3 o'clock this afternoon. At this meeting a report will be prepared to be submitted to the mine owners who meet in Colorado Springs Monday afternoon. The attorneys present at the meeting yesterday represented the Elkton, Mary McKinney, Golden Cycle, El Paso, Portland and Granite gold mining companies.

The drainage tunnel, according to the plan adopted, will be 29,540 feet in length. From the portal to the Black Belle claim is 18,200 feet and from the Black Belle to the Vindicator is 11,640 feet.

Since announcement was made by The Gazette that the plan for raising the funds to prosecute the work would probably be a two per cent assessment on mill and smelter returns, it has been the subject of much discussion by mining men. The plan was suggested by D. W. Brunton, the engineer whose recommendation on the course of the tunnel was adopted, and it has met with unanimous approval.

GOLD BOND PROPERTY A REGULAR SHIPPER

Special to The Gazette.

CRIPPLE CREEK, Nov. 9.—Shipments are being made from the Gold Bond property, situated at the further extremity of Bull hill, several sets of lessees. The heaviest production is from the block under lease to Austie and company. R. F. Russell is engaged in development. He, too, is making shipments. Ore is also being broken by other lessees. Lease of block No. 5 has been secured by John B. Wilson. He began work at a depth of 150 feet. Some prospecting will be done on existing levels and the shaft will be sunk deeper.

STRATTON INDEPENDENCE LESSEES MAKING MONEY.

Special to The Gazette.

CRIPPLE CREEK, Nov. 9.—Several lessees are drawing large quantities of ore from Stratton's Independence, among them being John H. Hobbs, J. B. Cunningham, George Simonton and Congressman H. M. Hogg. There are upwards of 25 sets of lessees whose shipments aggregate 2,500 tons a month, worth $30 up to $40 to the ton. A carload of superior quality is frequently marketed. J. B. Cunningham, mayor of Victor, and associates, operating on the third level, ship about 40 tons per week, worth about $50 to the ton. A carload recently sent from this block ran in the neighborhood of five ounces.

LINE UP

For the Special High School Football train via C. & S. to Pueblo, Saturday, November 11th. Only $1.25 round trip. Special leaves at 9:30 a. m.

$1.25. PUEBLO AND RETURN. $1.25
RIO GRANDE SATURDAY NOV. 11,
10:30 A. M. TRAIN.

TO DECIDE THE CHAMPIONSHIP, Colorado Springs High vs. Centennial, at Pueblo.

Saturday, November 11th. Only $1.25 round trip via C. & S. special train, leaving Colorado Springs 9:30 a. m.

EL PASO DECLARES ONE CENT DIVIDEND

Directors of the El Paso Consolidated Gold Mining company held their regular monthly meeting in the company's offices, Mining Exchange building, yesterday, and declared a dividend of one cent a share on the outstanding stock. The disbursement will be $24,500, making the total amount of dividends paid by the El Paso $1,045,250.

BEST LINIMENT ON EARTH.

Henry D. Baldwin, Supt. City Water Works, Shullsburg, Wis., writes: "I have tried many kinds of liniment, but I have never received much benefit until I used Ballard's Snow Liniment for rheumatism and pains. I think it the best liniment on earth." 25c, 50c and $1.00. Sold by Hefley-Arcularius Drug Co.

COLORADO & SOUTHERN.
$1.25 Pueblo and Return $1.25
via C. & S. special train leaving at 9:30 a. m., Saturday, November 11th.

$1.25. PUEBLO AND RETURN. $1.25
RIO GRANDE SATURDAY NOV. 11,
10:30 A. M. TRAIN.

Dr. PIERCE'S FAVORITE PRESCRIPTION FOR WEAK WOMEN.

Lehigh Valley Railroad

Comfort, Safety and Cleanliness Assured; Rock Ballast, Block Signals, Anthracite Coal.

BUFFALO
to
New York
Philadelphia
and
Atlantic Coast Points

Five through trains daily.

Dining Cars, a la carte.

Connects at Buffalo and Niagara Falls with all Lines from the West.

For time-tables and descriptive matter, address GEORGE EADE, JR., Western Passenger Agent, 218 S. Clark St., Chicago, Ill.

Our Line of

Men's SHOES

In quantity, quality, variety and style is broad enough to meet the views of men in every walk of life. We provide for the wants of the working man as carefully—and conscientiously—as we do for the tastes and wishes of the wealthy. Our prices represent the best values obtainable elsewhere in the Union.

For the man who dresses in vogue we carry a complete line of Hanan & Son and Strong & Garfield, latest models in patents and "Gun Metal" calf and French calf.

No. 206 is Hanan & Son's patent colt button shoe, made on the Panama last, with light flexible sole, military heel, in fact an up-to-date dress shoe. $6.00

No. 63 is a "genteel shoe for gentlemen," made by Strong & Garfield; it's a "Gun Metal" calf with a viscalized sole, medium broad toe, military heel; made on the Tourane last, price $5.50

No. 68 is Strong & Garfield's calf shoe, made on the Regular last, Blucher cut, military heel, heavy single sole, an extremely popular shoe. $5.00

No. 40 is a Vorhes Regent Special, made on the Boston last, one of the latest models for young men, made in "Gun Metal" and Patents, in both button and Blucher patterns. $4.00

Vorhes Regent shoes in "Gun Metal" calf, Velour calf, box calf and vici kids, are too well known to need very explicit description; we carry more styles and better styles and the Regent shoe gives more wear, more comfort to the wearer than any shoe of equal price. 30 models to choose from. $3.50

Vorhes
22 S. TEJON ST.

Charcoal

If you have an "Eclipse" self-heating flat-iron, we have the charcoal for it.

We sell only the best "Pinon" coal.

The Colorado Springs Fuel Co.

112 Pike's Peak Ave. Phones 230-213

THE REED INVESTMENT CO.

Investment Bankers. Bonds, Mortgages and Colorado Securities.
BANK BLOCK. COLORADO SPRINGS, COLO.

SHOVE, ALDRICH & CO. BANKERS BROKERS

Telephone No. 88. Cable Address [illegible]

Removed to New Mining Exchange Building. Entrance to Offices: Room [illegible]

William P. Bonbright & Co.,
BANKERS AND BROKERS.

Colorado Springs, Colo. [illegible]
24 Broad Street, New York.
15 George Street, London, E. C.

MEMBERS:
New York Stock Exchange.
Colorado Springs Mining Stock Exchange.

READ GAZETTE WANTS

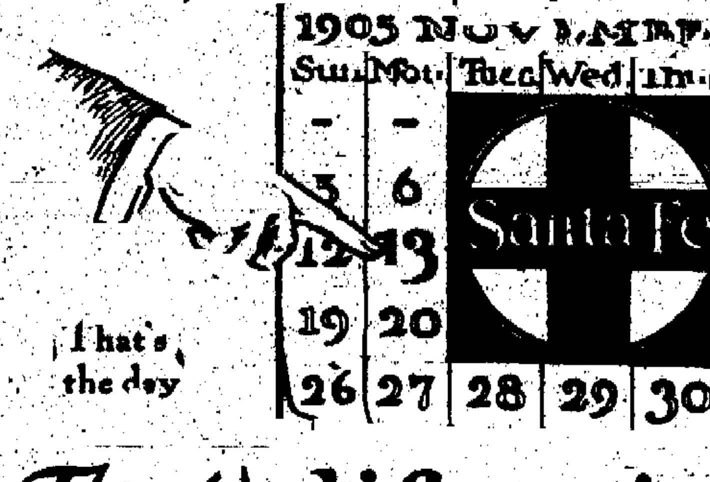

That's the day

All Arrangements Will Be Made for You at Santa Fe Ticket Office, 18 N. Tejon St.

The California Limited

is the only train to Southern California, via any line, exclusively for first-class travel.

Daily service will be resumed for the eleventh season, beginning November 13; until then, semi-weekly.

To Los Angeles, San Diego and San Francisco. Harvey meals.

[C]OLORADO CITY

[OI]L AT DEPTH OF 1800 FEET

[DISC]OVERED YESTERDAY MORN[ING]—SHALE SOAKED WITH PETROLEUM MAKES [illegible]

[O]il has been struck in Colo[rado] City, and, it is thought, in [suf]ficient quantities to insure a [pay]ing well. [C]rude petroleum was found at [o'c]lock yesterday morning at a [dept]h of 1,800 feet in the ex[peri]mental well near Morrison's [bric]k yards.

[It w]as noticed first on the pump, [t]he black shale mixed with [crude] which came from the bottom [was] with crude petroleum which [when] dried out in the sun. [Th]e Manager Epperson placed a [quantit]y upon a shovel and held it over [a fire]. It emitted a black smoke for [a mome]nt and burst into a bright [flame].

[Drill]ing was suspended soon after [the dis]covery of oil in order to case [the well] to the bottom. Within two [or three] days drilling will be resumed.

[DIS]APPEARED TO BE WEDDED

[MYS]TERY OF MISS KEEFER'S WHEREABOUTS CLEARED UP BY NEWS FROM RELATIVES.

[The] mysterious disappearance of [Miss] Keefer is explained. She was [marr]ied and has since been [kept] out of sight of her friends. [The] explanation Jacob Michaels, 205 [Color]ado avenue, gives of the action of [the girl] who five weeks ago came to [this city] from Pennsylvania in search [of her] uncle, Henry Burkholder, of [this city]. The latter is Mr. Michaels' [brother-in-l]aw. While the Michaels family [did not] know the girl until she came to [Colorado] they naturally wanted to [clear] up the mystery of her disappear[ance]. After five weeks of fruitless in[quiry] news comes to Mr. Michaels [from] eastern relatives that Miss [Keefer] has been married and that she [and her] husband are now touring Colo[rado].

[L]AST GOOSE CAUSED FRIENDS TO SEPARATE

[Ed]. Webb and H. W. Daviss have [severed] diplomatic relations all over [a goose]. They have been life long [friends] and regarded each other pretty [much as] Jonathan and David. [Webb] visited Daviss Wednesday [eve]ning and, when he went away, he [took the] big fat goose which he had [fatte]ned in Daviss' hen house. Then [he sent] Daviss an invitation to a goose [dinner] yesterday. [Davi]ss had seen the departure of [the] goose and quietly waited until [it was] nicely cooked with oyster [dressing]. Watching his chance when [the guests] were all in the parlor, he [slip]ped in the back door and [carried] away the roasted goose. When [the loss] was called Webb is said to have [illegible].

COLORADO CITY NEWS.

[illegible] has gone to Savannah, [illegible].

[H.] W. Daviss left for Golden last [nigh]t.

[illegible] E. Scott has moved to Colorado [Spri]ngs.

[F]or sale cheap, a large air-tight [stove], 7[illegible] Lincoln avenue.

[illegible] M. Adlay and family have moved [to] Colorado Springs.

[illegible] Kimsey has accepted a posi[tion] with the Avenue market.

[illegible] S. Kimsey of Butte Lake, Wyo., [is visit]ing his son, O. E. Kimsey.

[Mr. a]nd Mrs. Ira King have gone to [illegible]ville, Mo., for a few weeks' visit.

[illegible] Lillie left yesterday for Tuc[son], Ariz., where he will spend the [winter].

[illegible] Guretsky has moved his [illegible] shop from [illegible] to 3 Colorado [avenue].

[illegible] Lee will leave in a few days for [illegible] where he has [illegible] position with a [illegible].

[M]rs. Margaret Baldwin, operator for [th]e Home Telephone company, left yes[ter]day for a two weeks' visit to [relat]ives and friends in Denver.

CASTORIA. Bears the Signature of [illegible]

TO DECIDE THE CHAMPIONSHIP. Colorado Springs High vs. Centennial, at Pueblo. Saturday, November 11th. Only $1.25 round trip via C. & S. special train, leaving Colorado Springs 9:30 a. m.

$1.25 PUEBLO AND RETURN. $1.25 RIO GRANDE SATURDAY NOV. 11. 10:20 A. M. TRAIN.

LINE UP For the Special High School Football train via C. & S. to Pueblo, Saturday, November 11th. Only $1.25 round trip. Special leaves at 9:30 a. m.

TO DECIDE THE CHAMPIONSHIP. Colorado Springs High vs. Centennial, at Pueblo. Saturday, November 11th. Only $1.25 round trip via C. & S. special train, leaving Colorado Springs 9:30 a. m.

AMUSEMENTS

"SHADOWS ON THE HEARTH."

It is unnecessary to say that without exception on the occasion of the production of a new drama the management announces with all the confidence of a political candidate that it is a masterpiece and certain of instant success. In all such instances the theater-going public, if discriminating, does one of three things: It examines the cast, looks for the name of the author, or recalls the record of the manager. In the case of "Shadows on the Hearth," which comes to the Opera house Saturday evening, the name of Arthur C. Alston, whose company it is, is a guarantee of excellence and good faith. Mr. Alston in his long managerial career has never been the producer of a poor play; he has never given a play a weak cast or a cheap staging; he has never had a play prove a financial failure and not even once has one of his plays been an artistic failure. The record is one of which any manager might be proud. Mr. Alston has retained every member of the original cast, headed by Etha Williams and James M. Brophy, that played 150 nights in New York, Boston and Philadelphia.

"THE CHAPERONS," A STANDARD ATTRACTION

Perhaps the most important event of the present season will be the engagement of Isidore Witmark's and Frederic Rankin's comedy opera, "The Chaperons," which will be seen at the Opera house next Tuesday night. "The Chaperons" has become what is known as a standard attraction, that is, the amusement going public of the country at large has come to look forward to the regular annual visit of this charming musical play as to a genuine pleasure. It is always new and up-to-date. Managers of theaters are almost always glad to book "The Chaperons" because they are invariably sure of big business and that their patrons will be more than satisfied. The company this year is bigger and better and made up of more pretty young girls than ever before, and the scenery and costumes are entirely new, while the musical numbers are still as popular as ever. This season the management has added the latest New York success, "The Whole Damn Family."

THE "SHO-GUN" COMING.

Henry W. Savage will offer as the attraction at the Opera house for one performance only, on next Wednesday night, the first joint work of George Ade and Gustav Luders, "The Sho-Gun," a Korean comic opera which was last season received with great acclaim by the theater-going public and the press. It enjoyed a run of six months in New York—four months in Chicago, five months in Boston and one month in Philadelphia, together with a hurried visit to some of the principal eastern cities. It was hailed as the most beautiful of all the Henry W. Savage operas and this season finds it with a new complement of costumes, scenery and accessories but with a cast practically identical with the one offered last season, the exigencies of the theatrical business being responsible for the two or three changes necessary. Continuing in their original roles are John E. Henshaw, Agnes Cain Brown, Douglas Ruthven, May Ten Broeck, T. C. Leary, Genevieve Day, E. P. Parsons, Isabelle D'Armond, Dittman, H. Poppin, Lawrence Coover and others and the original chorus which was one of the pronounced successes of the year.

PRESENTED WITH SET OF CHINA AND SILVERWARE

Professor C. J. Hausdorf and his sister were pleasantly surprised at their studio, 10 East Pike's Peak avenue, last Tuesday evening, by an informal visit of about 25 of their pupils. As a token of their appreciation and esteem the pupils made their tutors a presentation of a handsome set of solid silverware and a beautiful set of china. Hot refreshments were served during the evening and excellent music was rendered for the entertainment of the students. Before leaving for the night a flash light photograph was taken of the merry company.

MANITOU NEWS

Examination are being held in the public schools this week.

Mr. and Mrs. C. H. Hanford are the guests of their parents on Manitou avenue.

Miss Leonia Baratte will leave in a few days for a visit with her father in Old Mexico.

Born, to Mr. and Mrs. Spencer Lindsay yesterday morning, a daughter, at their home in Ute pass.

H[illegible] looking Saturday at [illegible] grocery store in the meat department of Jack on [illegible].

Word has been received from Shuman Phiefer, who went to California for his health [illegible] time ago, that he is rapidly improving.

The choir of St. Andrew's church will give a play in the near future entitled, "The Three Hats." The proceeds will go toward the purchase of a piano for St. Andrew's hall.

The remains of Miss Eva Armstrong, who died in Ute pass Tuesday night, were sent to her old home in Fairfield, Ill., last evening. They were accompanied by her father, who was here at the time of her death.

Work has been begun on the chapel in new St. Andrew's church, and will be completed by the first of the month. Services will be held in the chapel during the winter months. The class rooms for the Sunday school will also be in the basement of the church.

The Rev. Horace Sanderson, superintendent of churches in Colorado, visited this place yesterday for the purpose of consulting with the committee appointed here to supply the pulpit made vacant recently by the resignation of the Rev. J. W. Neely. No action was taken. It is understood that a number of appli[cations] have been received from eastern clergymen.

GAZETTE WANT ADS

INVARIABLY BRING YOU RESULTS.

5 cents per line of six words per day.
$1.00 per line of six words per month.

BRANCH WANT AD. OFFICES:

Cash advertisements can be left at any of the following branches at regular rates before 6 o'clock in the evening and will receive insertion in the next morning's paper:

BUTCHER DRUG CO., Cor. Pike's Peak and Nevada Aves.
PLAZA PHARMACY, Tejon and Cache la Poudre.
BISSELL-MACY DRUG CO., 102 S. Tejon St.
SAVANNAH STREET PHARMACY, 1504 Colorado Ave.
C. M. SHERMAN, confectionery, 421 Colorado Ave., Colorado City.
W. M. LENNON & CO., druggists, 106 Canon Ave., Manitou.

NEURALGIA PAINS.

Rheumatism, lumbago and sciatic pains yield to the penetrating influence of Ballard's Snow Liniment. It penetrates to the nerves and bone and being absorbed into the blood, its healing properties are conveyed to every part of the body, and effect some wonderful cures. 25c, 50c and $1.00. Sold by Hefley-Arcularius Drug Co.

SHERIFF GRIMES HAS HIGH STANDING WITH JAYHAWKS.

Addressed to "The Sheriff at Pike's Peak, Pike's Peak, Colo.," a letter was received by the postal authorities yesterday from Kansas City, Kans., and reached its proper destination without delay when it was delivered to Sheriff O. P. Grimes. The writer asked the sheriff to trace a missing boy, who had left home with the intention of visiting Pike's Peak.

WANTED—MALE HELP.

IF you want to borrow money or if you want to buy anything in jewelry, diamonds, watches, musical instruments, guns or clothing and many other valuable articles, you can save at least 50 per cent by purchasing of your old friend, M. K. Myers, 29 E. Huerfano st. ONLY LICENSED LOAN OFFICE IN CITY.

WANTED—Men to learn barber trade. We prepare you for positions. $12 to $20 weekly. Few weeks completes. Money earned while learning. Tools given, board provided. Catalogue mailed free. Moler Barber college, Denver, Colo.

WANTED—At once, six first-class carpenters to exchange work for desirable lots. Part cash paid. The Hastings-Allen Realty and Building Co., 22 N. Tejon St.

A LIVE up-to-date solicitor—male. Good proposition to right party. Address A B C, Gazette.

WANTED—Good boy with horse to carry route. Apply at Mail Room Gazette, before 9 a. m.

WANTED—To exchange shorthand scholarship for board in private family. A122 Gazette.

SOLICITORS at once; steady work; hustlers. Advancement. W. W. Wi[illegible] Cha[illegible].

WANTED—Young man with some experience in drug store. Address A-136, Gazette.

You should arrange for your business course at the Central, 18 S. Tejon.

AT HOOK'S Book Store you can buy bargains in books at half price.

EMPLOYMENT agent—23 First National Bank bldg. Mrs. Rhind. Phone Black 643.

WANTED—A good tailor to repair clothing. Call at 3 W. Huerfano.

SALESMEN wanted. Apply E. J. Norton, opposite Lime Kiln, Manitou.

FOR best help and positions, see the National Employment, 30 S. Tejon.

WANTED—Solicitor; man or lady. Call 107 S. Nevada Ave., 6:45 p. m. Seay.

BATHS for 15 cents at the Laclede, all hours. 222½ E. Pike's Peak.

LOST vitality, weakness or night losses cured with Biel's Nerve Tablets.

WANTED—A delivery boy with bicycle at Tamm's Drug Store.

WANTED FEMALE HELP.

HELLO! Why ask friends for fav[ors] when you can get any sum of money you need (confidential) on any kind of valuables, and at reasonable rates at the old-established, reliable establishment of M. K. Myers, 29 E. Huerfano st. ONLY LICENSED LOAN OFFICE IN CITY.

LADIES, save money by making your tailored suits and other garments under the personal instruction of our competent teachers. Visit our custom department. Keister's College, 18-20 South Tejon.

"PLAIN MISS [illegible]," "NEDRA," "WHITE C[illegible]," "HOUSE OF [illegible]," "[illegible]," all at [illegible] each at The Book [illegible].

WANTED—A first-c[lass c]ook. There will be a [wom]an to help do the housework. Apply to Mrs. J. B. O[illegible], [illegible] West Orman avenue, Pueblo, Colorado.

WANTED—A [illegible] girl for general housework, no washing. Apply mornings, 617 N. Weber St.

WANTED—Young girl to assist with housework and care of baby. 21 E. Caramillo.

WANTED—Cook at Santa Fe Hotel. 534 E. Pike's Peak Ave. Women preferred.

GOOD girl wanted at 1600 North Nevada.

MISCELLANEOUS.

THE Compressed Air Carpet Cleaning Co. wants your business. Carpets cleaned and laid. Perfect work. Phone 565 A.

WHITE Wyandottes and B. P. Rock h[ens] and pullets to be sold at once. [illegible] Ave.

SAVE MONEY—See Wm. Scott, Plumber, 116 Exchange Place. Phone Red, 1541.

CHICAGO PORTABLE HOUSE CO. [illegible]

WANTED—SITUATIONS.

WANTED—Situation [illegible]

FAMOUS MEN OF THE [illegible], 90 cents at Hook's [illegible].

EXPERIENCED dressmaker [illegible] by the day. Terms $2.00. [illegible]

WANTED—MISCELLANEOUS.

OLD SHOES made new at the Shoe Hospital, 25 E. Huerfano St. Half Soles (sewed) 75c. Half soles (nailed) 50c. Ladies' Half Soles (nailed) 40c. Ladies and Gents' rubber heels, 40c. The very best Oak leather used.

WANTED—Cast-off clothing, shoes, furniture, in fact anything. Send postal or phone 475-B. People's Mission, Poor Relief depot, 23 W. Huerfano.

WANTED—To buy [illegible] good condition. [illegible] Manufacturing [illegible].

WANTED—To buy any part of [illegible] of the Colorado Title and [illegible] stock; good price will be paid. [illegible] Matthew & Co.

LET THE ACACIA renovate your [illegible] fur furs and kid gloves. [illegible] North Tejon. Phone 715-B.

WANTED—A place for a [illegible] to board and attend school. [illegible] Cucharas St.

HIGH prices paid for shoes or cast-off clothes. Phone [illegible] W. Huerfano.

WANT to buy the small [illegible] 212 N. Tejon St.

WANTED To buy wagon for [illegible] A-140, Gazette.

WANTED—Small fire-proof safe. [illegible] Gazette.

WANTED—Washing and ironing to take home. Call 117 Pitkin. Phone Red 925.

FAMOUS BATTLES OF [illegible] Hook's. This is half price.

DIAMOND ¼ to 1¼ karats, 12 N. Tejon St. Also old gold and silver.

WANTED—Foster mother within next ten days. Any breed. [illegible] Kennels.

PLAIN sewing neatly done. Call at 222½ E. Pike's Peak. Up stairs.

WE BUY castoff clothing and shoes. 3 W. Huerfano, phone red 913.

WANTED—A second-hand [illegible] in good condition. Box [illegible].

WASHING and ironing. Will call and deliver. 524 S. Weber.

TO RENT FURNISHED ROOMS.

FINEST rooms, best location in city, strictly modern. Single or en suite. Winter rates. Home cooked meals in building, 25c (optional). The Halcyon, 320 N. Tejon.

THE MAPLES, 228 N. Cascade, elegant rooms, private baths, sleeping porches, winter rates.

CHARMING rooms with sleeping porches, [illegible] Antlers hotel. Finest location in town. Miss Henkel, 228 N. Cascade.

DO YOU WANT warm rooms modern, most reasonable rates? 222½ E. Pike's Peak Ave.

FOR RENT—3 completely furnished rooms for light housekeeping. Corner [illegible] N. Wahsatch.

ROOMS, modern brick, warm for winter, furnace heat. 321 E. Bijou. Mrs. Rowlands.

2 OR 3 ROOMS furnished for housekeeping, fully modern, gas range. 421 North Wahsatch. Phone Black 125.

PLEASANT rooms, modern, $2.00 to $3.00 a week. Phone [illegible]. [illegible] E. Monument.

NICE clean rooms, privilege of cooking. 422 E. Uintah.

FOR RENT—Nice furnished rooms, close in; winter rates. 27 W. Bijou St.

ELEGANT rooms and sleeping porch. 125 N. Weber st.

FURNISHED rooms or light housekeeping rooms. 327 N. Cascade avenue.

TO RENT UNFUR. ROOMS.

A SUITE of rooms, strictly modern, for housekeeping. 308 E. Bijou.

FOR RENT—2 or 4 unfurnished rooms, with range at 218 E. Huerfano.

FOR RENT—Three unfurnished [illegible] light, bath. 522 south Nevada [illegible].

WANTED TO RENT ROOMS.

WANTED—A room for light housekeeping, steam or furnace heat. Address B., Gazette.

WANTED ROOMS AND BOARD.

WANTED—Unfurnished room and board in private family by elderly lady in good health. A-139, Gazette.

PASTURAGE.

HORSES to pasture, $1 per month. C. E. Fursman, 130 S. Nevada. Phone 594-A.

OSTEOPATHY.

DR. G. W. PAULY and wife, graduates Still's college, Kirksville, Mo., under founder of Osteopathy. 303-4 De Graff bldg., 118 N. Tejon. Phones Red 1272; Res. 223. Best-equipped office, best of service.

DR. R. M. McCLUNG, successor to Dr. J. D. Glover, osteopathic physician. 202 Hagerman Bldg. Graduate A[merican] School, Kirksville, Mo.

TO RENT—UNFUR. HOUSES.

[illegible]

[illegible] No. 16 Tejon St. [illegible]

[illegible] largest list of business chances [illegible]

YATES & McCLAIN, THE HUSTLING REAL ESTATE FIRM, 15, 16, 17 El Paso Bldg. Phone 731-A.

FOR RENT—[illegible] modern dwelling [illegible]

[illegible]

M. JOHNSTON, 113 E. Kiowa Street.

DON'T RENT [illegible] The Hastings-Allen Realty and Building Co., 22 N. Tejon St.

6 ROOM house [illegible] N. [illegible] Will take board and room for part [illegible]. Hedblom, 14 S. Tejon.

APARTMENT [illegible] Heated, very [illegible] Owner, 21 Bank Block.

NINE room house for rent; close in. Inquire of E. M. Purdy or room 25 P. O. bldg.

6 ROOM house, modern, $15; 930 Colorado Ave. [illegible]

8 ROOM house, strictly modern, [illegible] first class repair. Apply 211 E. St. Vrain.

FULL MODERN, Large rooms, cheap. Call at Bumstead's bicycle shop.

TO RENT—FURNISHED HOUSES.

TO RENT—Furnished, one of the neatest [illegible] cottages in the [illegible] and good location, gas range and all modern improvements. [illegible] E. TYLER & CO. [illegible] N. Tejon. [illegible] Phone 465-A.

FOR RENT—Ten-room furnished house, North Nevada [illegible] strictly modern. Address P. O. Box 1013, City.

FIVE rooms and bath, furnished or unfurnished [illegible] grounds. 713 E. Cache La Poudre. Cheap to right party.

HANDSOMELY furnished [illegible] room house [illegible] $65. Private family. A-135, Gazette.

FURNISHED brick cottage, 725 E. Uintah, in exchange for board.

14 ROOMS, good location, $32. Enquire at 125 S. Tejon St.

EIGHT large sunny rooms, close in. 36 W. Bijou St. Phone 391 B.

MODERN furnished seven-room house, 720 N. Weber.

FOUR rooms with bath, $20 month, 108 Cooper. Mrs. F. L. Swain, Everhart Blk.

BOARD AND ROOMS.

SOUTH front room on second floor with [illegible] balcony. Furnace heat and fire-place. [illegible] given and required. 310 E. Monument.

WANTED—Boarders at 118 East Platte, [illegible] North park. Table board a specialty. Mrs. E. E. Daly.

NEWLY furnished rooms, steam heat, with or without board. Mrs. Faver, 18 Boulder Crescent.

BOARD and rooms, table board. The Misses Sheehan, 724 N. Nevada. Phone 726A.

FOR pleasant housekeeping rooms, first floor, private home, car line, 427 E. Platte.

TWO large south rooms, also tent, with board. 509 N. Nevada Ave.

ROOMS and board. Rooms with use of kitchen and laundry. 832 N. Tejon.

BOARD and rooms, table board. 25 W. Bijou. Phone Black 162. Mrs. Call.

$4.50 PER WEEK for board at the Crescent. Rooms cheap. 108 N. Cascade.

PLEASANT rooms, with board, table board $4 per week. 210 E. Cucharas.

ROOMS with or without board, sleeping porches. Mrs. Hill, 216 N. Cascade.

PLEASANT rooms, with open grates and sleeping porches. 220 N. Cascade.

ROOMS AND BOARD—Table board. Mrs. Walter A. Dunan, 117 N. Nevada.

MISS HORTON, 13 North Weber street.

AUCTIONS AND AUCTIONEERS.

AUCTION SALE OF REAL ESTATE TODAY

THIS AFTERNOON AT 2 O'CLOCK ONE OF THE FINEST AND BEST APPOINTED HOMES IN THE CITY, 1823 NORTH NEVADA AVE., WILL BE OPEN FOR INSPECTION AND AT 3 O'CLOCK WILL GO UNDER THE HAMMER TO THE HIGHEST BIDDER. THIS PROPERTY IS CLEAR AND TITLE PERFECT AND WILL BE SOLD WITH THIS GUARANTEE. THE INTERIOR OF THIS HOME MUST BE SEEN TO KNOW ITS VALUE. SO BE ON HAND AT 2 O'CLOCK TODAY. TERMS OF SALE, ONE-QUARTER CASH, BALANCE TO SUIT AT 6 PER CENT INTEREST.

J. W. COFFEY, AUCTIONEER, 1823 NORTH NEVADA AVE.

J. W. COFFEY & CO., GENERAL AUCTIONEERS, [illegible] Midland block, city.

FOR SALE—REAL ESTATE.

[illegible] SNAP

[illegible]

[illegible] SNAP

[illegible]

FOR SALE MISCELLANEOUS

[illegible]

FOR SALE—Old papers, 25c per hundred papers at Gazette office.

MONEY TO LOAN.

STAR LOAN COMPANY. OLDEST AND MOST RELIABLE LOAN COMPANY IN THE CITY. RATES LOWEST. Phone Main 578. 25 Bank Building. A clerk, bookkeeper, machinist, engineer or employe can get money of us on his notes without security and repay in small amount. Loans transferred to any of our 30 offices in United States. Business confidential—No unpleasant inquiries.

CHATTEL LOANS 1 PER CENT. UP

SALARY LOANS AT HALF RATE AT THE WEEKLY PAYMENT LOAN CAMP.

If you have a permanent salary you can borrow money on your personal note. No mortgages or indorsers required.

$100, repay	$22.75	$11.40	$5.70
$ 50, repay	$11.40	$ 5.70	$2.85
$ 30, repay	$ 6.80	$ 3.40	$1.70

All business strictly confidential.

CHATTEL LOANS.

On easy weekly payments at much lower rates than you get elsewhere. 203 Colo. Bldg. Phone Black 1322.

TO LOAN

Money at 5 and 6 per cent. on real estate; no delay. W. W. WILLIAMSON, Member Colorado Springs Real Estate Exchange. Tel. 476-A. 27 N. Tejon St.

MONEY TO LOAN ON GOOD CHATTELS. TERMS TO SUIT BORROWER. WOLFE & BELL, ROOM 5, P. O. BLDG.

$10,000 TO LOAN. L. E. Sherman, 53 P. O. Block.

MONEY on chattels or any good security, low rates. Room 31, Postoffice bldg.

CLAIRVOYANT.

WHEN doubtful of future consult Franklin, Astrologer, and Palmist; tests, Wednesdays, classes Fridays, 8 o'clock; admission 10c. Room 8 Midland Block.

MRS. HENDRICKS, medium, holds spiritual meetings Sundays and Wednesdays 7:30 p. m. Readings daily at [illegible] house, 626 Colorado avenue, Colorado City.

MRS. SAMPSON, the Psychic, can be consulted on all affairs of life; spiritual meetings Thursday and Sunday evenings. 26 E. Pike's Peak, upstairs.

MRS. THOMPSON, clairvoyant, 50c and $1.00. Hours 9 to 9. 26 S. Nevada.

LOST.

LOST—Gilt belt buckle with blue and black polka dot ribbon attached. A keepsake, a gift. Very liberal reward if returned to 2210 N. Tejon St.

LOST—One buckskin glove with gauntlet, near Tamm's Drug Store Saturday night. Reward for return to Coburn Library.

AN oval shaped brooch, set with two rows pearls, containing hair. Return to 910 Colorado ave. Liberal reward.

LOST—Field music medal with initials "L. D." and "[illegible] Arcadia." Reward for return to 125 N. Weber.

LOST—A brown mongrel pup, 3 months old. Reward for return to 11 West View Place. Phone 942-A.

DOG COLLAR, seven licenses attached. Reward. Perkins Ck'y Co., 120 N. Tejon.

LOST—A fox terrier pup from [illegible] North Weber. Reward for return.

MARK TWAIN WORKS from 35 cents to $2.00 at Hook's. This is half price.

LOST—Ring of 5 keys. Return to Colorado Springs Packing Co. Reward.

FOUND.

FOUND—Big sale [illegible] wheels this week. If you want first-class repairing bring it to 129 N. Tejon street.

FOUND—A place to buy bicycle tires. Finest stock in town. 129 N. Tejon St.

FOR SALE RANCHES.

BUYING LAND.

$1.75 the acre; 1-10 down, ten years' credit on the balance; cannot prove other[wise] than a profitable investment. A. W. BARBOUR, [illegible] 17th St., Denver.

MUSICAL.

THEORY of music and interpretation, Frederic Ayres Johnson, 1518 N. Nevada.

MRS. C. C. DICKEY, 106 E. Monument street, receives pupils for piano.

FOR SALE REAL ESTATE.

[illegible]

FOR SALE cheap or will rent by the year, [illegible] room shingled cottage, electric light, [illegible] hot and cold water in kitchen and [illegible] well fenced, one block from Manitou car line. [illegible] Adams Crossing. Address Box [illegible] Manitou.

[illegible] CASH, $6 PER MONTH pays for a two-room cottage with large lot. The Hastings-Allen Realty and Building Co., 22 N. Tejon St.

GROCERY cheap; good location, corner lot, stable, store and dwelling combined, stock and fixtures. Inquire 301 W. Fountain.

HORSES AND VEHICLES.

FOR SALE—Trusty work horse, weight [illegible] pounds, a snap if taken at once. Phone West 54-A.

WILL sell horse and buggy, separately or together, big bargain. Phone 972 X.

STYLISH buckboard, reversible seats, cost $125. Price $50. Club Stables.

FOR SALE Gaited saddle horse. Apply 531 North Cascade.

FOR SALE FURNITURE.

DOMESTIC sewing machine, iron beds, other household furniture. 20 West Las Animas.

SALE of choice furniture at 718 East Platte.

PERSONAL.

S. W. JENKINS, specialist; goiters, cancers, and wens treated with salve, no knife, chloroform or blood drawing. No cure, no pay. Call or address 617 S. Tejon.

BIEL'S PILLS are small, active and never gripe. No bad after effect, and cost no more than others. Cure sick headache. All druggists.

ASK CENTRAL for 715-B, the next time your garments need cleaning. THE ACACIA CLEANING CO., 311 N. Tejon St.

BIEL'S Catarrh Jelly for catarrh, cold in the head, or piles, cuts, burns, etc., has no equal. 25 cents at druggists.

EDUCATIONAL.

PRIVATE TUTOR. French, German, Spanish, general preparatory work. Mr. Theodore G. Martin, 1625 N. Cascade.

TO TRADE.

TO TRADE.

A FARM of 120 acres, located in Howard Co., Mo.; well improved; 80 acres in cultivation, balance in blue grass pasture; good new seven-room house and other good buildings, valued at $45 per acre; wanted to trade for store building well located with living rooms combined. SCHISLER-SPICER REALTY CO., Real Estate Loans and Insurance, 18 South Tejon Street.

TRANSFER AND STORAGE.

PIANO & household goods packed, moved and stored. 228 N. Tejon. Phone 188.

CLEANING AND DYEING.

THE ACACIA makes a special in cleaning fancy party and opera garments. 311 North Tejon. Phone 715-B.

BICYCLES AND REPAIRING.

SAVE MONEY. CHEAPER THAN EVER. BIG SALE OF BICYCLES, TIRES AND SUNDRIES every day. We still lead in prices on all tires, we sell all [illegible]. Good tires put on, $[illegible] each. Tough Tread tires put on, $2.50 each. [illegible] chains, $1.00 each, put on. GOODRICH NO. 70 AND HARTFORD NO. 70 TIRES EACH, PUT ON, $2.75. New rim and spokes $1.75. New Departure Coaster Brake, with new rim and spokes, $5.50. Good second-hand bicycles, $2.50 up.

THE BICYCLE SUPPLY CO., No. 8 East Kiowa Street, 4 DOORS FROM CASCADE AVE.

LEGAL NOTICES.

To the stockholders of the Johnson Furnace and Engineering company.

You are hereby notified that a deferred annual meeting of the stockholders of the Johnson Furnace and Engineering company will be held on the 15th day of November, A. D. 1905, at 2 o'clock p. m., at the office of the company, 102 Exchange street, Portland, Maine, for the following purposes, to-wit:

First—To elect all officers as are required to be elected by the provisions of its by-laws, and such other officers as the stockholders may deem advisable.

Second—To transact any other business that may legally come before the meeting.

By order of the president.

GEORGE M. SEIDERS, Clerk.

Portland, Maine, November 1, 1905.

NEWSPAPERARCHIVE®

NEWSPAPERARCHIVE®

C. J. HEATH DRY GOODS CO.

Peerless Paper Patterns NEWEST & BEST 5c, 10c and 15c

If you have never tried this new PERFECT-FITTING SEAM-ALLOWING PATTERN DO SO AT ONCE. THERE IS NO BETTER PATTERN MADE. In fact it is THE BEST PATTERN MADE, and for the LEAST MONEY. They are 5, 10 and 15 cents. NO MORE—NO LESS. December Fashion sheets free.

Why pay ... your suits and overcoats at

Rafield The Clothier

111 EAST PIKE'S PEAK AVE.

DAILY WEATHER RECORD.

The following meteorological record is furnished by the Colorado College weather bureau for 24 hours ending at 6 o'clock p. m.

Temperature at 6 a. m.	[illegible]
Temperature at 12 m.	41
Temperature at 6 p. m.	[illegible]
Maximum temperature	47
Minimum temperature	[illegible]
Mean temperature	[illegible]
Max. bar. pres.	[illegible]
Min. bar.	[illegible]
Mi...	[illegible]
Max ...	[illegible]
Relat...	[illegible]
Dew point	[illegible]
Precipitation	[illegible]

City Briefs

Satisfied people wear Ashby's spectacles.

CHAMBERLAIN & Brown, Dentists.

FINELY furnished rooms at Y. M. C. A.

ALAMO CAFE. Open from 7 a. m. to 8 p. m. Moderate prices.

HOGLE'S Dancing Academy, "Majestic hall. Private or class lessons.

F. E. BUMSTEAD, plumbing and heating, 319 E. Dale street. Phone 507A.

CHRYSANTHEMUM plants from 25 cents up at Crump's, 509 E. Columbia street. Phone 500.

NEXT EXCURSION to Cripple Creek over THE SHORT LINE will be Sunday, November 11th. $2.00 for round trip.

THE GREAT SCENIC TRIP is to Cripple Creek over The Short Line. Next excursion November 11th. $2.00 for the round trip. Train leaves from Santa Fe-Colorado & Southern depot 10:20 a. m.

CHRYSANTHEMUMS that are chrysanthemums at Crump's, 509 E. Columbia street. Phone 500.

SOCIAL—Sunshine Rebekah lodge will give a box social tonight under the shade of Pike's Peak. The public is invited.

WISE Y'S—The "Wise Y's" will meet at 8 o'clock this evening with Miss Sylvia Hesse, 219 North Weber street.

MASONS—A stated communication of El Paso lodge No. 13, A. F. & A. M. will be held this evening. Visiting Masons invited to attend.

MOTHERS' COUNCIL—The Hillside Mothers' council will meet with Mrs. Ella Rhodes, 802 East Costilla street, tomorrow afternoon at ... o'clock.

WOMEN'S AUXILIARY—The missionary department of the Women's auxiliary of the First Baptist church will meet this afternoon at ... o'clock at the home of Mrs. Russel, 1601 North Nevada avenue.

CHRYSANTHEMUMS that are chrysanthemums at Crump's, 509 E. Columbia street. Phone 500.

LICENSE GRANTED—A marriage license was granted yesterday by the county clerk to Charles R. Buell of Colorado City and Miss Lucie C. Vallery of Fowler, Colo.

SEWING MEETING—A sewing meeting will be held by the mission department of the First Congregational church at 2 o'clock this afternoon in the parish house. Mr. Santmier will speak on the Cree Indians.

CAPTURED—Tom Beard, a deserter from the regular army, who was arrested by Police Officer Railsback as a vagrant, yesterday admitted that he is wanted at Fort Logan. He will be taken back today.

BANK CLEARINGS—Colorado Springs bank clearings for October amounted to $2,832,248.70, or nearly half a million dollars more than the September record, which was $2,408,463.6... The October clearings exceeded by only ... other months in the year and two of these months were the heaviest ...

FINED—George Smith was fined $1 and costs in the police court yesterday by Judge Dunnington for being intoxicated. Lloyd D. Fagan, a book agent, was arrested at the corner of Huerfano and Tejon streets yesterday for being drunk. He spent last evening trying to sell a book on the Russo-Japanese war to the other prisoners.

ICE—The 700 tons of ice which will be required for this division of the Rock Island railroad during the winter will be purchased in Colorado Springs. W. H. Clifton, chief clerk of the purchasing department of the road, was in the city yesterday making arrangements with local dealers.

ENTERTAINMENT—The Independent Order of Maccabees will give a musical and literary program at their hall in the old court house this evening. The most popular lady present will receive a dozen photographs. No admission will be charged and everybody will be welcome.

SUPPER—The ladies of the Christian church, Colorado City, will give a chicken pie supper in Oldwood's library building, North Fifth street, tomorrow from ... to ... o'clock. Everybody is invited.

CURED CONSUMPTION

Mrs. B. W. Evans, Clearwater, Kan., writes: "My husband lay sick for three months. The doctors said that he had quick consumption. We procured a bottle of Ballard's Horehound Syrup, and it cured him. That was six years ago. Since then we have always kept a bottle in the house. We cannot do without it." For coughs and colds it has no equal. 25c, 50c and $1.00. Sold by Hedges-Arcularius Drug Co.

ROBBERY OF VALUABLE GOODS JUST REPORTED

Valuable old lace, silk skirts, diamond studs and other property valued at about $...,000 is missing from the residence of Mrs. W. H. Leonard, 1231 North Cascade avenue. The loss was discovered three days ago by Mrs. Leonard, who reported the matter to the insurance company of Denver, but failed to mention the robbery to the police until yesterday morning, when the insurance adjusters arrived to investigate. From their inquiries the adjusters reached the opinion that the robbery was committed about two months ago while Mrs. Leonard was in the east.

CASTORIA. Bears the Signature of Chas. H. Fletcher. The Kind You Have Always Bought

The newest designs in Hedebo eyelets and shadow embroidery for centerpieces, lunch cloths, collar and cuff sets, pin cushion covers, etc., at 1... East Bijou street.

Sale choice furniture, 718 East Platte.

The LEADER'S Hosiery Sale

Our HOSE ARE WEARERS

Special for three days.

360 pairs Children's Black Hose, made with Treble Knees, double heel and double sole, 2 pairs for

25c

worth 20c a pair everywhere

The LEADER

108 E. Cucharas.

Original ARTS AND CRAFTS SHOP. Richard Lauter. Back of 18 E. Pike's Peak Av. Display room, L. Perkins', 120 N. Tejon st. Original jewelry, Metal, leather goods and lamps. Trade Mark. Don't buy poor copies.

BOOK CARNIVAL WILL OPEN THIS EVENING

Preparations are rapidly being completed for the "Book Carnival" of the Colorado Springs Federation of Women's Clubs, which opens this evening at ... in the Temple theater and will include Saturday evening from 3 until 6 o'clock. All day yesterday the scene was a busy one while some of the leading decorators of the city were transforming the place in readiness for the event. The galleries are festooned with green and white bunting finished with rosettes and interspersed with sunbursts made of the national colors.

Beneath the galleries are the booths. Those occupying the right side are as follows: Bowers, W. C. T. U., West Side Longfellow, Miss Starks' psychic and card reading. The booths on the left are: Four O'clock Progress club, Fish Pond, Monday Progress club, art gallery, "Book Lane."

There will be a great number of beautiful costumes worn by the hundreds who have signified their intention of participating in the carnival. The grand march will form at 8:30 o'clock and music will be furnished by the Barnes orchestra. Any one desiring to represent a book title can do so but those who prefer not to do so will be welcome to attend.

W. A. CONANT CELEBRATES EIGHTY-NINTH BIRTHDAY

W. A. Conant, who celebrated his eighty-ninth birthday yesterday, has voted for 17 presidents. He was a delegate from New York to the first National Republican convention which was held at Jackson, Mich., in 1854. Mr. Conant has always been a Republican and has resided in Colorado Springs for 31 years.

LINE UP

For the Special High School Football train via C. & S. to Pueblo Saturday, November 11th. Only $1.25 round trip. Special leaves at 9:30 a. m.

TO DECIDE THE CHAMPIONSHIP, Colorado Springs High vs. Centennial, at Pueblo

Saturday, November 11th. Only $1.25 round trip via C. & S. special train leaving Colorado Springs 9:30 a. m.

For Your Breakfast

Penn. Buckwheat,

Vermont Maple Syrup,

Farm Sausage.

W. N. BURGESS

112 N. Tejon Street.

TEMPERANCE PHARMACY

WE MEAN IT

Years ago we originated the idea of a non-liquor drug store. We have always lived up to it and always will.

OUR MOTTO: NO LIQUOR, BUT PURE DRUGS.

Why shouldn't we fill your prescriptions?

D. E. MONROE & CO.

Phones 712 and 331.
TEMPERANCE PHARMACY
Corner Tejon and Bijou Sts.

Eyesight Insurance

It costs but little to get glasses that insure you against further eye discomfort for several years. If your eyes and head ache, or if the vision is not clear as formerly, we can remedy it by perfectly fitting glasses. If your eye responds to light we can help you and will guarantee our work. It takes but a few moments to test your eyes and costs you nothing.

R. ASHBY

THE OPTICAL JEWELER.

13 N. Tejon.

Birthstone for November, topaz. Mounted to order.

YOU NEARLY FROZE LAST WINTER

Now, didn't you? You want comfort the coming winter, a home where every hall, every bath room as well as your own room is warm and cosy and you want it cheap. You want to be where you can eat when and what you please, make it cost you as little or much as you please. We'll get rates at

The Alta Vista

before deciding. We have also made large reductions in our dining room for winter guests.

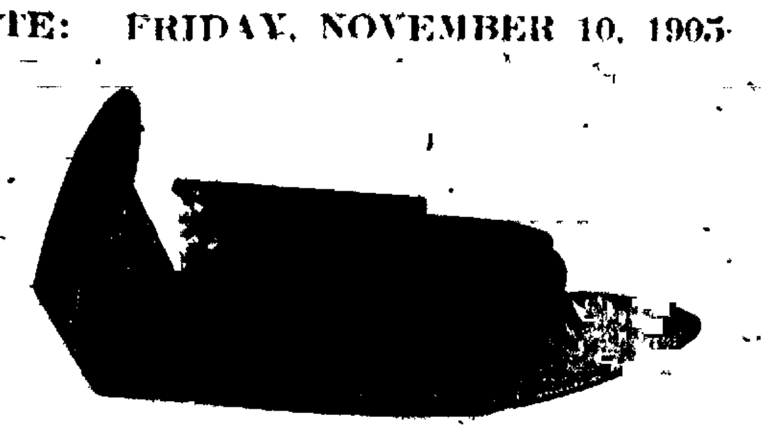

PLEASE DO NOT BUY a pair of military brushes or a ladies' hair brush until you SEE OUR STOCK.

The D. Y. Butcher Drug Co.

Successors to The Miller Butcher Drug Co.

Corner opp. Postoffice Phone 90

THE KEYSTONE

112 South Tejon St. Telephone No. 136

Fish and Oysters

Fancy Fresh Halibut, per lb 15c
Fancy Fresh Salmon, per lb 17c
Fresh New York Counts, per qt 50c
Fresh Stewing Oysters, per qt 40c

F. J. PLIMPTON & CO.

Rock Island System

Home Visitors

NOV. 2?

LOW ROUND TRIP RATES TO INDIANA, OHIO, KENTUCKY, WEST VIRGINIA, PENNA. AND NEW YORK POINTS.

GET DETAILS AT CITY TICKET OFFICE NO. 2 PIKE'S PEAK AVE. THE ONLY THROUGH SLEEPER TO FLORIDA FROM COLORADO. ALSO PASSAGE TICKETS VIA ALL BEST STEAMSHIP LINES.

W. W. WOOD, C. P. A. Colorado Springs.

N. L. DREW, Gen. Agt. Denver.

ONE FARE

Plus $2.00 for the Round Trip

to FLORIDA

VIA

MISSOURI PACIFIC RAILWAY

Tickets on sale daily until April 1, good returning until April 30, 1906.

Jacksonville and return	$48.50
Pensacola and return	43.35
St. Augustine and return	50.15
Palm Beach and return	68.15
Tampa and return	55.30
Key West and return	59.00

Through KANSAS CITY and ST. LOUIS.

Standard Pullman Sleepers, Tourist Pullman Sleepers, Free Reclining Chair Cars, Elegant Dining Cars. Meals a la carte.

All cars equipped with ELECTRIC LIGHTS and FANS.

For sleeping car reservations, train schedules, etc., call on or address

J. H. GINET, Jr., T. P. A.

H. B. KOOSER, G. W. F. & P. A., 17th and Stout Sts., Denver, Colorado.

DOLLINGER & HARRISON,

Dealers in All Leading Coals

FREIGHT AND TRANSFER.

Phone 687-A.

THE GAZETTE—60c a Month

Giddings Bros.

Sale of Tailored Suits Continues Today and Saturday

Any of our $35.00 Suits for	$31.00
Any of our 37.50 Suits for	32.50
Any of our 40.00 Suits for	35.00
Any of our 42.50 Suits for	36.50
Any of our 45.00 Suits for	40.00
Any of our 47.50 Suits for	41.50
Any of our 50.00 Suits for	44.00

1-8 Off Linen Sale Continues This Week Only.

THE FIRST NATIONAL BANK

OF COLORADO SPRINGS, COLO.

Capital, Surplus and Undivided Profits $475,000

OFFICERS AND DIRECTORS

J. A. Hayes, President; Irving Howbert, Vice President; A. Sutton, Cashier; A. H. Hunt, Ass't Cashier; Wm. A. Otis, John G. Shields, H. G. Lunt, Chas. M. MacNeill, Frank G. Peck, Spencer Penrose.

EL PASO NATIONAL BANK.

OF COLORADO SPRINGS, COLO.

Capital $200,000.00
Surplus and Undivided Profits 100,000.00

STOCKHOLDERS: William S. Jackson, Pres., C. C. Hemming, Vice Pres.; C. L. Hemming, Cashier; Gen. Wm. J. Palmer, Asa T. Jones, E. P. Shove, H. M. Blackmer, C. H. White, O. L. Godfrey, E. J. Eaton, Henry LeB. Wills, Thos. J. Fisher, S. B. Mansfield, O. E. Hemenway, Geo. S. Elstun, Colorado Springs, Colo.; B. F. Edwards, W. H. Thompson, J. C. Van Blarcom, St. Louis, Mo.

THE EXCHANGE NATIONAL BANK

OF COLORADO SPRINGS, COLO.

Capital Stock $100,000.00
Surplus $200,000.00

OFFICERS AND DIRECTORS.

A. G. SHARP, Pres.; J. R. M'KINNIE, Vice Pres.; W. R. BARNES, Vice Pres.; S. J. GILES, Cashier; C. G. GRAHAM, Assistant Cashier; WILLIAM LENNOX, W. S. NICHOLS, D. H. RICE, E. W. GIDDINGS, FRANK F. CASTELLO, A. S. HOLBROOK, VERNER Z. REED.

THE COLORADO TITLE AND TRUST COMPANY

CAPITAL $300,000 SURPLUS $50,000

OFFICERS AND DIRECTORS—President, J. Arthur Connell; Vice Presidents, H. G. Lunt, E. P. Shove, L. E. Curtis; Secretary and Treasurer, F. W. Stehr; Assistant Secretary, F. M. McMahon; J. G. Shields, C. M. MacNeill, F. G. Peck, P. B. Stewart, I. W. Bonbright, R. P. Davie, Henry Hine, Spencer Penrose, D. B. Fairley, H. C. Hall, E. J. Ullrich, C. P. Dodge.

Pays Interest on Savings and Trust Accounts

THE COLORADO SAVINGS BANK

OF COLORADO SPRINGS, COLO.

Capital .... $50,000 | Surplus $10,000
General Banking Business | Interest Paid on Savings Accounts

OFFICERS AND DIRECTORS—E. J. EATON, Pres.; ... Vice Pres.; F. P. EVANS, Cashier; W. S. NICHOLS, S. D. M'CRACKEN, O. H. SHOUP, JOHN CURR, F. F. CASTELLO, B. F. LOWELL.

Do you know the exact cost of any and every article you ...? Can you ascertain this cost instantly, or are you compelled to ... balance your books?

Are your office accounts a check on your production cost accounts a check on your office accounts?

Consultation with an expert in these matters will save ... the small fee charged.

COLORADO AUDIT COMPANY.

315 Mining Exchange, Colorado Springs.
ELWOOD FINK, manager. Twelve years experience.

The Comfort of Home

is not complete without a telephone. Low rates.

The Colorado Telephone Co.

R. F. MORRIS, Mgr. Tele. Main No. 2. 120 E. Kiowa St.

FOR SALE CHEAP

To Close an Estate

10 Acres

For Platting.

Thickly Settled Part of City.

CHAS. P. BENNETT

REAL ESTATE, LOANS AND INSURANCE.

... COLORADO SPRINGS REAL ESTATE EXCHANGE.

5 EAST PIKE'S PEAK AVE.

... (with the town) 1871.

HENRY LeB. WILLS
ELLIS L. SPACKMAN
... BERT SKINNER
EDWARD W. KENT

Out West Building

HENRY LeB. WILLS & CO.

M... Colorado Springs Real Estate Exchange

This two-story house has 8 rooms, front and back stairs, coal grate in parlor, china closet in dining room, closet for every bedroom, porcelain bath, condition and location excellent. Barn. Full lot. Cement sidewalks.

Only $4,000

HOUSES FOR RENT

NewspaperARCHIVE® NewspaperARCHIVE®